BLOOMSBURG STATE COLLEGE
PENNSYLVANIA
18 39

Obiter-1967 / Bloomsburg State College / Bloomsburg, Pennsylvania

DR. HARVEY A. ANDRUSS
— PRESIDENT —
Bloomsburg State College

COMMONWEALTH OF PENNSYLVANIA
DEPARTMENT OF PUBLIC INSTRUCTION
BLOOMSBURG STATE COLLEGE
BLOOMSBURG, PENNSYLVANIA

THE PRESIDENT

To the Members of the Class of 1967:

One of society's most valued and essential institutions, the college, is presently going through a period of transformation. There have been crises and reports of unrest in colleges throughout the country. Colleges have been criticized and even attacked.

Such stresses are inevitable in any transition from old habits and ways of thought to new ones. That Bloomsburg students, faculty, administrators, trustees, alumni, and the public will recognize this process and work moderately and constructively to help us move successfully through this period of change is the wish of

Harvey A. Andruss

Harvey A. Andruss
President of the College

Campus Life	4
Activities	18
Fraternities	46
Organizations	89
Features	124
Athletics	132
Faculty	170
Students	182
Index	242

The brick-red school stands alone on a windy hill . . . she is a place, a time . . . the time is now, the place is ours . . .

A living, breathing thing, she stands to teach, to shelter, to comfort, to frustrate . . .

As our campus shifts and moves, new things appear. Last fall—a library ... it is somehow odd that its statured maze of books stands where once the Huskies fought for victory on the gridiron ...

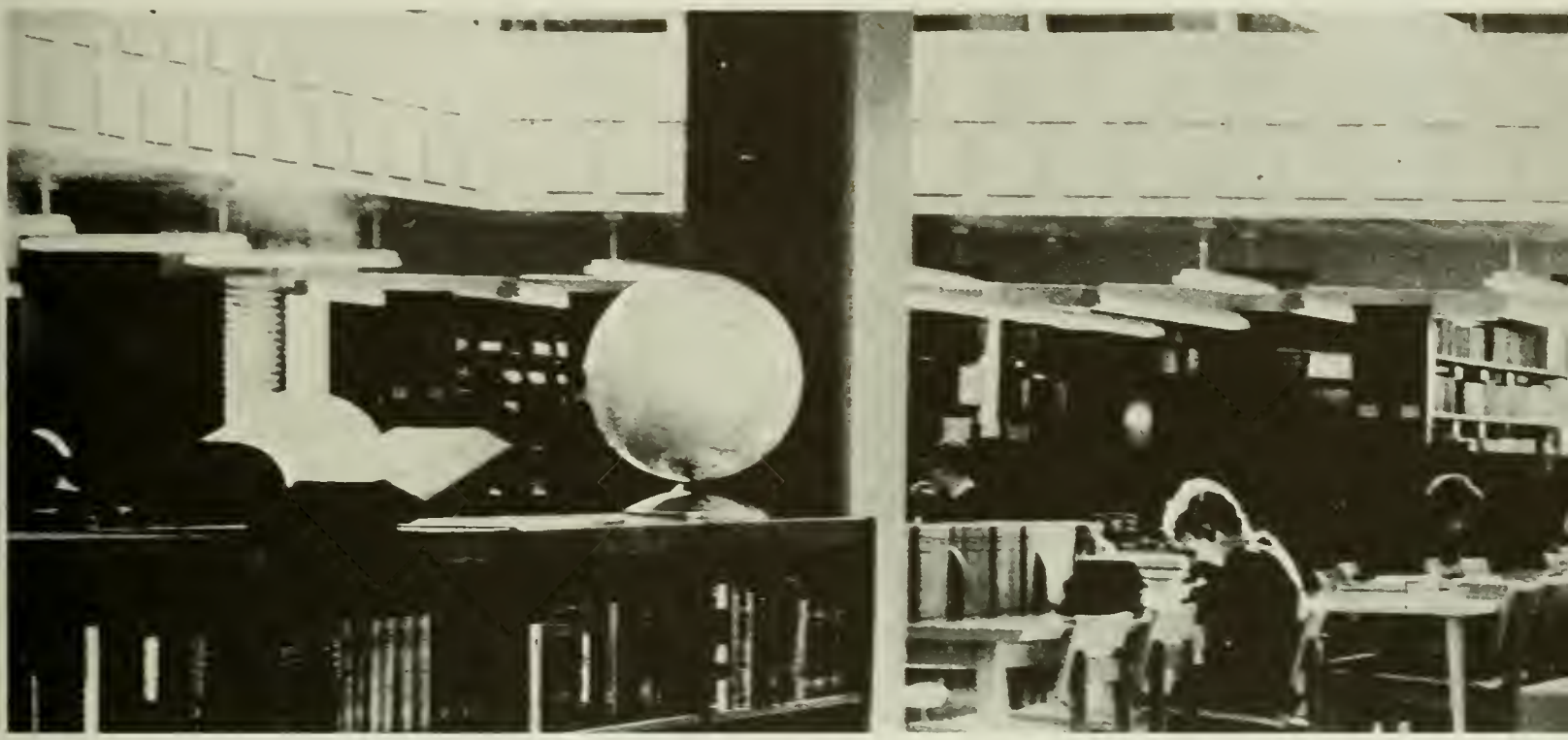

In fall and winter the student remains the same . . . a reflection of progress comes from within and without his world . . .

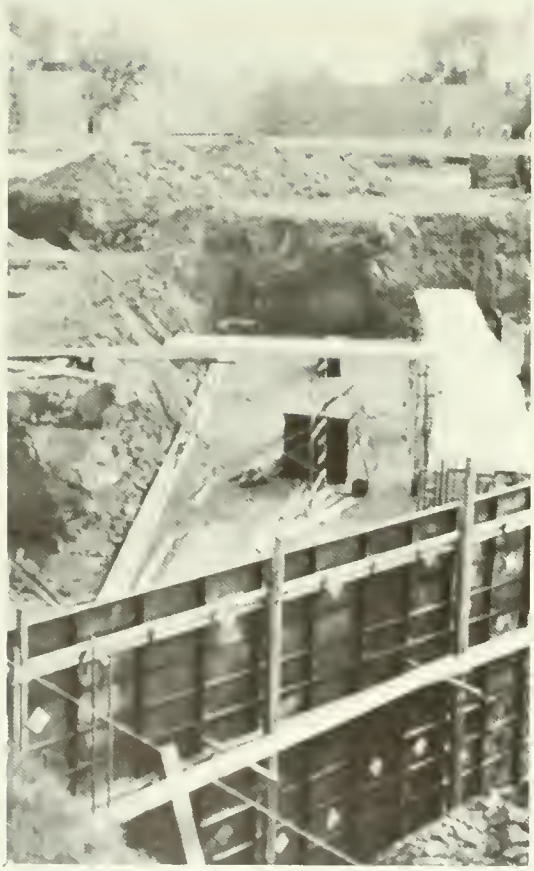

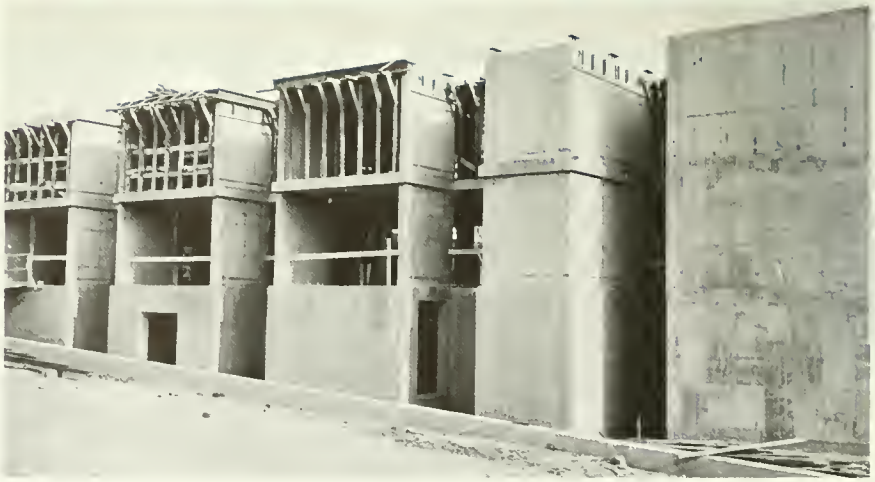

The change comes slowly, but it surrounds us constantly ... noise and mud, the re-routing of sidewalks—these are physical symbols of progress ... concrete and steel has grown from the ground

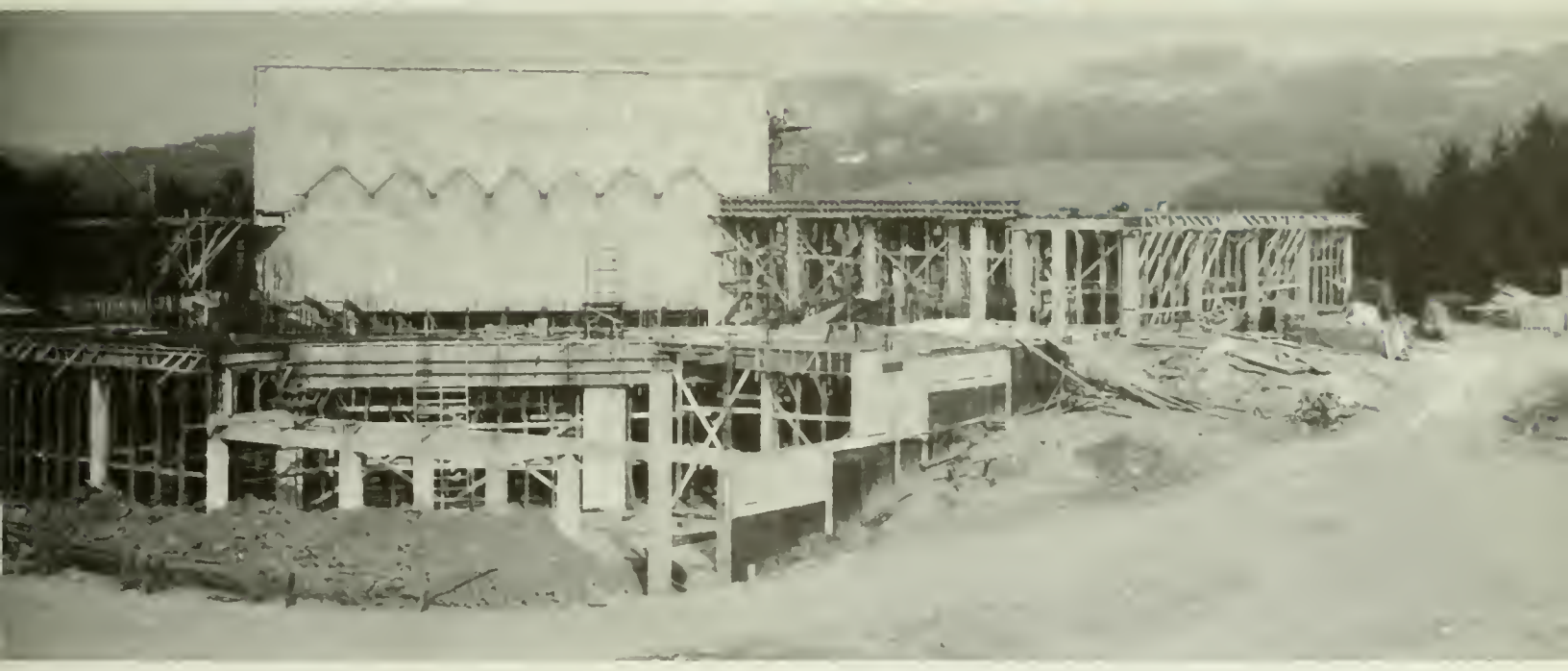

Student life—a composite experience four years in length ... a mold, a cast, the final preparation ...

And so the brick-red school, a breeze still in her trees, finally casts off her young. She is busy growing. The street on the hill leads to ... and from.

Activities

The green had finally settled last spring when Bloomsburg saw the crowning of a beauty and the recognition of a beast. The beauty was Jane Ellen Turnigan as Miss Eastern Pennsylvania; the beast? —Jon Ackley, the infamous Ugly Man on Campus. The spring also brought the Chiffons; and at the same time, an illusion came to life with the day-dreamin' music of the Lovin' Spoonful. Unfortunately for some, the illusionary daydreams were replaced by headaches.

... chaos ... dinks aflame ... whipped cream ... and Bloomsburg accepts the Class of 1970.

It was a week of many things ... of poems by Pulitzer Prize winner Richard Eberhart ... of Schubert and Haydn played by the Curtis String Quartet ... Scott Elledge talked about the essays of E. B. White ... Bloomsburg Players presented "You Can't Take It With You" by George Kauffman ... The Bruce Cameron Jazz Quintet ... The Pennsylvania Ballet Company ... It was Spring Arts Festival, 1966. It was culture at Bloomsburg.

Laurel Queen
Joan Trimble

The weekend of October 22, 1966,—Homecoming arrives at Bloomsburg. It was a time for pep rallies, entertainment by the Highwaymen, and jokes by Long and Daniels. A time for a beautiful autumn Saturday with the golden leaves and the clear blue sky setting the perfect stage for the game with Millersville, and the Homecoming parade.

A time too for floats, the Queen and her court moving down Main Street, past Hess' and the alumni outside, to the football field. Then the game; a real cliff-hanger on a sunny afternoon with the Huskies bringing home the pigskin to a 21-20 victory.

Homecoming '66—a time for parties and reunions, a time for us to enjoy the present, and for those who return to remember the past.

Cheryl Goodman 1966 Homecoming Queen . . .

. . . And Her Court

Gail Bower

Harriet Hummel

Donna Schiavo

Ruth Sick

3rd prize—Lambda Alpha Mu

2nd prize—Sigma Iota Omega

1st prize—Maroon & Gold Band

Bloomsburg Players scored a dramatic success this year with their production of Euripides' "Trojan Women." The Greek drama provided an uncanny reflection of our own times, and the people who left Carver Hall that cold January weekend had witnessed a 2,000 year-old representation of the suffering brought by wars, both past and present.

Sometimes we wonder if player Siemsen isn't slightly schizophrenic...

... "A plot sir, your kingdom for a plot,"—what do you think?

Was it—No, Flowers Send Me? or Me Send No Flowers?—can't remember. Curtain up, lights on, action ... darn good fun in Carver Hall. Good show.

Winter Weekend—'67. A four day blast with pep rallies, sports, parties, and finally a day on the slopes. Some went skiing, others tobogganing—although there's one we heard wished she hadn't. Others just stayed in the best place of all—the Lodge. It was another success for this year's CGA, and another good time at BSC.

Harold Swigart and
Deanna Woolcock

Who's Who Among Students in American Universities and Colleges

Larry Remley and
Janice Feimster

Ann Templin and
Tom Lemon

Mary Barrall and
Robert Holly

Mary Komarc and Anna Marie Soley

Daniel Guydish and Joseph Cortese

William Post and
Michael Mellinger

Steve Boston and Cecilia Flaherty

Katherine Dean and
Marlin Kester

Connie Frey and
Linda Van Saders

William Howells

Margaret Burns and
Gregory Schirm

Alan Bartlett and
Leatrice Sunaoka
Missing: William Gering

Fraternities

Alpha Phi Omega, the National Service Fraternity, has as its purpose the assemblage of college men in the fellowship of the Scout Oath and Law, to develop leadership, to promote friendship, to provide service to humanity, and to further the freedom that is our national, education and intellectual heritage.

With a Brotherhood of seventy men, Xi Lambda Chapter carries out many projects through the course of the year, not only of service to the college, but to the community and nation as well. Among these projects are the help that is given to the school administration at registration and scheduling, the "shuttle service," provided the girls dormitories at vacation time, the sponsoring of the "Ugliest Man on Campus" contest for all college male students, and the help that is given the town of Bloomsburg for their "beautification" program.

At the close of each school year, Xi Lambda sponsors an annual "Awards and Recognition" banquet. At this gathering, the men of Alpha Phi Omega are given recognition for outstanding service in furthering the ideals of this fraternity.

Officers: SEATED: Mr. Himes, Advisor; R. Skinner, Second Vice President; B. Post, President; S. Korol, First Vice President; H. Longenberger, Third Vice President; STANDING: F. Dute, Historian; M. Fitzpatrick, S. Empet, Treasurer; M. Kester, Parliamentarian; J. Moyer, Corresponding Secretary; J. Bradbury, Alumni Secretary.

SEATED: FIRST ROW: F. Callahan, J. Sproull, A. Howell, J. Brennar; SECOND ROW: J. Ondish, K. Reed, P. Constantine; STANDING: E. Collier, M. Notartomas, M. Mellinger, H. Davies.

A
Φ
Ω

Alpha Phi Omega

SEATED: D. Ruud, L. Grugen, E. Kern, G. Book, J. Genoa, J. Yocum; STANDING: P. Landers, O. Shotwell, G. Colestock, S. Messner.

D. Smith, Student Advisor; Mr. McClure, Advisor; D. Yost, D. Campbell, J. Zalonis.

SEATED: L. Himelright, M. Moyer, D. Cecco, B. Brunda, R. Clark; STANDING: F. Hagenbaugh, R. Fink, J. Histed.

Alpha Psi Omega

The Alpha Omicron cast of Alpha Psi Omega exists as an organization to recognize those students who have participated regularly in the Bloomsburg Players. The fraternity members assist the campus theatre group in their four yearly productions, and sponsor occasional activities for the Players.

Their regular Readers' Theatre productions have helped to further students' appreciation of some of the more avant-garde drama being written today.

Officers:
SEATED: Mr. McHale, Advisor; M. Siemsen, President; STANDING: N. Bricker, Secretary-Treasurer; B. Kiner, Vice President.

FIRST ROW: L. Roccograndi, T. Curtis, K. Klinoff, C. DeWald; SECOND ROW: L. Gerber, L. Remley, A. Matter, J. Moulder, B. Hopkins.

FIRST ROW: J. Fiemster, S. Bergeron; SECOND ROW: C. Murphy, C. Gesalman; THIRD ROW: H. Kearns, J. Ackley, B. McLernan.

A Ψ Ω

SEATED: M. Steffan, D. Spielman, R. Campbell; STANDING: G. Yacina, T. Welsh, I. Klingaman, B. Gering, M. Lawson.

Mr. Gray and J. McBride.

Kappa Delta Pi

This year, Kappa Delta Pi reaffirms its original goals of promoting a closer bond among students of education fostering high standards of preparation for teaching, and inviting into bonds of friendship those who have attained excellence of scholarship and distinction of achievement as students and servants of education. The 1967 college year for Kadelphians at Bloomsburg was highlighted by panel discussions on such topics as graduate study, discipline, student teaching, and a Christmas social, as well as the annual banquet featuring a speaker in the field of education.

Mr. Shanoski, Advisor; R. Holly, President; E. Carl, Vice President; M. Burns, Treasurer; M. Geiser, Secretary.

KΔΠ

TOP:
SEATED: J. Evans, N. Scheithauer, S. Reiff, S. Holmes, J. Studlick, M. Steffen, B. Prowant, R. Lubinski; STANDING: M. Goldman, M. Barrall, J. Ondish, D. Freeby.

ABOVE:
SEATED: G. Wagner, M. Malick, M. Devore, G. Fisher, D. Morgan, L. Pallman, S. Messner, R. McClelland; STANDING: L. Shively, C. Hurley, R. Zalonis, P. Lynch.

Lambda Alpha Mu

ΛAM

SEATED: N. Thomas, C. Owen, D. Reed, P. Branch, J. Maletsky, C. Ziegler, N. Strauss; STANDING: S. Scanzoni, A. Aten, D. Schiavo, K. Dowse, M. Remich, L. Bartish, B. Russell, R. Cloak, C. Berry, L. Cressman, J. Llewellyn, J. Jackson, D. Smith.

SEATED: K. Solliday, Recording Secretary; D. Cray, First Vice President; J. Crosby, President; S. Redline, Second Vice President; M. Cruys, Corresponding Secretary; STANDING: Miss Rusinko, Advisor; D. Schulten, Treasurer; M. Malgren, Student Advisor; S. Saurman, Historian.

SEATED: S. Clancy, P. Walsh, B. Ingram, L. Logue, C. Marone, J. Mudrick, E. Torregiani; STANDING: B. Crouthamel, J. Moulder, K. Merritt, L. Pallman, C. Kowalski, G. Bower, D. Boone, B. Harrison, S. Ekberg, K. Keys, C. Ritter, P. Buiocchi, D. Carson.

Lambda Alpha Mu is an independent sorority dedicated to the ideals of service to others. Their annual events include ushering for various events held on campus, setting up facilities for graduation and Big Name Entertainment, and a fund-raising shoe shine. They are presently supporting a Korean orphan. In the fall, they bought shoes for the children of a family whose home in Bloomsburg was burned down. Before leaving for Christmas vacation, the sorority gave a party for the women in the geriatrics ward at Danville State Hospital.

SEATED: B. Hinkle, Vice President; M. Yekenchik, President; STANDING: S. Kucharski, Treasurer; B. Rogers, Sergeant-at-Arms, K. Mattfield, Secretary.

SEATED: J. Deardorff, L. Philips, C. Rank, J. Rupert; STANDING: R. George, J. Stigora, R. Burgey, C. Hanning, D. Walton, R. Jackson.

Phi Sigma Pi

SEATED: G. Castle, G. Stevens, J. Lowe, E. Boulton; STANDING: B. Nicol, A. Brunner, K. Perry, L. Schragen, D. Allen, B. Cohen.

ΦΣΠ

Phi Sigma Pi, formerly a professional fraternity, established a social fraternity to initiate, extend, and maintain high standards of fellowship, scholarship, and gentlemanly conduct. During the school year, Phi Sigma Pi sponsors the "Battle of the Bands," the book exchange, and a tutoring service. Tentatively, the activities listed include a faculty smoker, winter weekend, a banquet, and a formal dance. All of these activities are intended to fulfill the objectives of the fraternity and to further the social growth of the brothers and the student body.

Pi Kappa Delta

ΠΚΔ

The Pennsylvania Delta Chapter of Pi Kappa Delta is an honorary fraternal organization for intercollegiate debaters, orators, and instructors teaching debate and forensic speaking. Its purpose is to promote scholarship, especially in the field of intercollegiate forensic speaking. The membership of the fraternity is composed of those men and women united in the ideal of free speech—the art of persuasion.

Two of the main projects for this academic year were attendance at the Province of the Lakes Convention in Minnesota, and the induction of new members.

Dean Hoch, Miss Loewe, Mr. Eisenberg, T. Shannon, A. Szmanski. F. Rarick.

Gamma Theta Epsilon

The Delta Chapter of Gamma Theta Epsilon is a professional geography fraternity designed to further the knowledge of geography beyond the classroom.

The fraternity invites speakers with a thorough knowledge of their fields, such as Mr. George McKelvy, Planning Director of the Columbia County Planning Commission, and Mr. Edward Weaver, Columbia County Soil Scientist, two of this year's speakers. They also visited Milco Industries in Bloomsburg, and held a 35th anniversary party in May which was attended by the charter members of the Delta Chapter.

Mr. Hopple, Advisor; P. Derr, Recording Secretary; M. Yekenchik, President; A. Faust, Vice President.

ΓΘΥ

SEATED: A. Kurtz, B. Solava, L. Fryling, L. Bartish, C. Kowalski, S. Reiff, S. Williams, J. Worth. STANDING: E. Charles, R. Leahy, P. Fowler, S. Weaver.

Pi Omega Pi

The major purpose of Pi Omega Pi, the national business teacher education honor society, is to establish the ideal of service and to promote the qualities of professional enthusiasm in the Business Education progression through various talks from lecturers both in the business world and in the teaching profession.

Foremost among the activities that Alpha Delta Chapter sponsors each year are the annual dance held each spring which is open to the entire college community and the tutoring service for students in the business education curriculum who are having difficulty in one or more of their business subjects.

As an end to each school year, Alpha Delta also sponsors a Spring Awards and Recognition banquet. This banquet is held for the entire society and faculty of the business education department, and marks the beginning of another year with the installation of the new chapter officers.

Officers: M. E. Heitz, Historian; B. Post, President; Dr. Toumey, Advisor; K. Doan, Secretary.

A. Waring, G. Seifert, E. Morley, M. Scheithaver, P. Miller, J. Ondish, A. Olinzock, E. McClellan.

J. Ackley, J. Schoenerberger, C. Kopp, D. Freeby, B. Stricker, G. Welker, J. Trathen.

Sigma Alpha Eta

Mr. Eberhart, Advisor; M. Molacavage, Corresponding Secretary; A. Pentz, President; L. Smith, Vice President; K. Shanoski, Recording Secretary. ABSENT: B. Reese, Treasurer.

SEATED: G. Pearson, S. Fruit, N. Dockeray, M. Gifford, J. Basta, L. Thomas, C. Hall, L. Zerfoss; STANDING: D. Boone, J. Stigora, P. Wagner; ABSENT: G. Orndorf, J. Dolinsky.

Each year the Iota Chapter of Sigma Alpha Ete, national speech and hearing fraternity, provides for professional enrichment of its members as well as services to aid handicapped children. Most of all the proceeds of the organization are used to provide Christmastime activities for speech and hearing handicapped of the greater Bloomsburg area. In addition to its charitable endeavors, it conducts numerous professional activities during which students are able to hear and converse with various professional people involved in work with the speech and hearing handicapped throughout the Eastern United States.

TOP: Mr. Eberhart, Mr. Robert Millard, guest speaker from the Lancaster Cleft Palate Clinic; Arthur Pentz.

ABOVE: J. Barno, S. Engstrom, P. Shively, G. Yeager, E. Chitty, R. Lubinski, R. Maitland, P. McCreary.

Σ
A
H

Sigma Iota Omega

Sigma Iota Omega has achieved the admirable distinction of being the first recognized social fraternity on the Bloomsburg campus. The group has a long history of hard work and frustration in its efforts to be acknowledged as a true social fraternity. The work finally paid off in May 27, 1966, when the Board of Trustees of Bloomsburg State College approved social fraternities for the first time in the school's 126 year existence.

SIO sponsors functions, not only for the benefit of the school, but for the mutual benefit of the brothers as well. Through parties, picnics, hayrides, and other extracurricular activities, they have moved from a college-centered atmosphere to one on a more social basis.

Through their determination, and the invaluable guidance of Dr. Robert Warren, fraternity advisor and honorary brother, they have paved the way for the development of a sophisticated social fraternity system at Bloomsburg State College.

SEATED: J. Deardorff, Vice President; B. Denes, President; B. Schaefer, Historian; STANDING: R. Jackson, Recording Secretary; D. Shell, Treasurer; D. Timms, Sergeant-at-Arms; D. Guydish, Corresponding Secretary; Dr. Warren, Advisor.

SEATED: A. Sell, P. Slavin, B. Tucker, D. Bobita, J. Dellos; STANDING: E. McKay, S. Boston, G. Holland, E. Houtz, F. Arlotto.

ΣΙΩ

SEATED: T. Lemon, J. Gentile, W. Moul, S. Kucharski, G. Stevens, STANDING: W. Hunter, R. Clark, M. Mellinger, R. Jones, J. Fleming, R. Scarantino, S. Hand, S. Bilyk.

Sigma Tau Delta

Officers: SEATED: Miss Rice, Advisor; Mr. Savage, STANDING: R. Judd, Treasurer; K. McCoy, Mrs. Duck, Dr. Thompson, M. DeVore, M. Gouldman, Vice-President.

ΣΤΔ

Sigma Tau Delta, the national honorary and professional fraternity in English has as its purpose "To promote mastery of written expression, encourage worthwhile reading, and foster a spirit of fellowship among men and women specializing in English."

The Bloomsburg chapter has concentrated on developing a strong sense of pride in academic and professional achievement among its members. Problems involving student teaching, English grammar —both traditional and linguistic—are key points of attention within the organization.

With programs such as round-table discussions of classical authors, and group commentary on contemporary literature, the fraternity provides an interesting and informative outlet for English majors.

TOP: SEATED: M. Burns, R. Campbell, J. Miller, STANDING: S. Harper, J. McGiness, D. Morgan, C. Flaherty.

LEFT: L. Stride, E. Fertig, J. Hoosty, M. Cuff, N. Schlosser, L. McClure, C. Welch, C. Hurley.

Organizations

Steve Boston, *President*

Frank Arlotto, *Vice President*

CGA REPRESENTATIVES: T. DeRenzis, L. Beattie, B. Gering, J. Knapp. Not present: W. Carlson, J. Kowalski, T. McAuliffe, S. Pinkerton.

Community Government Association

Ruth Ann McGinley, *Corresponding Secretary*

John Ondish, *Treasurer*

Sally Ertwine, *Recording Secretary*

This year's Community Government Association, under President Steve Boston, has gone a long way in erasing the "second rate" feeling at BSC. Both Freshmen Orientation and Homecoming far exceeded those in the past. Social Fraternities were finally approved through the backing of College Council. Along with this approval came the establishment of an inter-fraternity council to enable the new fraternities to meet on a common ground.

CGA meetings were held on an open basis in Husky Lounge so the students could witness the operation of their governing body. This has provoked a better understanding of the function of College Council, and an awareness of its importance in the management of student affairs.

Council also promoted the first Winter Week-End held at Bloomsburg campus. The re-organization of the Pep system put some new and needed spunk in student participation at sports events. And finally, we have a radio station which should be operational in the spring.

The 1966-67 CGA has definitely succeeded in its aspirations. As Bloomsburg grows, internally and externally, it will be the responsibility of our Community Government Association to continue representing the student as well as it has in the past. Future college councils may well look to President Boston and his administration as the beginning of the new era in student government at BSC.

J. Gargiulo, Orientation; R. White, Election Board; G. Zeigenfuse, Hospitality.

SEATED: A. Soley, International Program; A. MacPherson, Dining Room; STANDING: J. Bonacci, Pep; J. Walton, Decorations; M. Gbur, Fire Marshal.

Dean Riegel, *Advisor*

STANDING: J. Perry, Social Recreation; R. Dugan, Orientation; M. Fitzpatrick, Blood Mobile.

Association Of Resident Women

Officers—SEATED: Dean Jackson, advisor; C. Kowalski, president; M. A. Sauers, vice president; STANDING: N. Good, treasurer; D. Boone, secretary; B. Joyce, social co-ordinator.

On-campus JRA's—STANDING: P. Burns, T. Cusati, M. Chrismer, B. Ingram, C. Ritter, M. A. Kaminsky, M. J. Osman; SEATED: S. Bergeron, L. Pallman, Mrs. Hoke, Mrs. Cooper, Mrs. Kinney, Dean Jackson.

Judiciary Boord: B. Chandler, J. Crosby, L. Thomas. D. Zavocky, M. A. Sauers, D. Schrantz, T. Matulis, N. Strauss, C. Fike.

Off-campus JRA's—STANDING: E. Brumbaugh, S. Shepard, C. Marone, S. Hauser, J. Llewllyn, A. Templin, K. Bowen, B. Rice. S. Updergraff, L. Logue, J. Curry. A. Emiliani, A. M. Soley; SEATED: J. Sklana, M. Geiser, L. Waskevich, Mrs. Williams, M. Komarc, L. Waetjen, J. Jackson, J. Miga.

SEATED: S. Holmes, East Hall President; L. Bartish, Senior Representative; B. Braudau, Senior Representative; STANDING: J. DeFant, Waller Hall President; B. Leta, West Hall President.

TOP ROW: Dean Hunsinger, Mr. Shafer, L. Ward, Treasurer; B. Shafer, President. BOTTOM ROW: E. Slusser, Executive Downtown Representative; P. Colgan, Secretary; G. Freed, Vice President.

Representatives—SEATED: J. Worth, R. Lobb, G. Learn, S. Messner, A. Orth, T. Eastep, D. Boster, G. Schmidt; STANDING: T. Moody, D. Wunder, R. Scott, G. Yocky, J. Gentile, C. Dickinson, H. Saxtor, H. Winkler, E. Schnoble, M. Gbur, J. Deardorf, D. Siegmann.

Men Residents' Association

Counselors—SEATED: Mr. Shafer, Dean Hunsinger, R. Buckno, T. Fowles, B. Denes, H. Longenberger; STANDING: Mr. Jones, P. Colgan, J. Horishny, B. Shaefer, J. Gerst, J. Cortese, H. Davies, M. Oerther.

Day Women's Association

SEATED: Miss MacDonald, J. Bower, S. Fecher; STANDING: B. Zeek, V. Lesevich.

Day Men's Association

M. Smith, W. Gering, Dr. Herre, R. Hauch.

OBITER

Larry Remley, *Literary Editor.*

Ed Dietrich, *Sports Editor.*

Linda Bartish, *Activities Editor.*

Tom Welsh, *Faculty Editor.*

Karen Solliday, *Copy Editor.*

Mrs. C. Stevens, *Director of Publications* and Mike Mellinger, *Editor-in-chief.*

Toni Matulis, *Organizations and Fraternities Editor.*

Jerry McBride, *Photography Editor.*

FAR LEFT: Keith Schuyler, *Senior Editor.*
LEFT: Tom Curtis, *Art Editor.*

... the Editor-in-Chief at work.

C. Coccodrilli, T. Welsh, D. Zavacky.

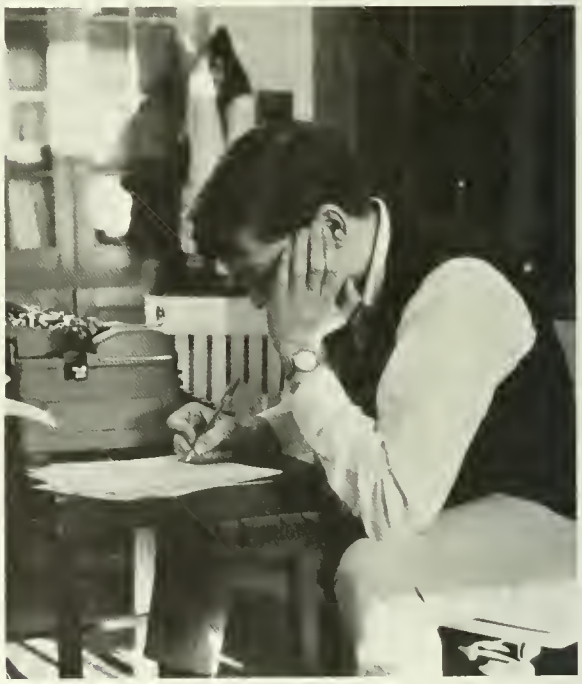

B. Howe.

T. Matulis, K. Schuyler, E. Dietrich.

. . . our photographer in action.

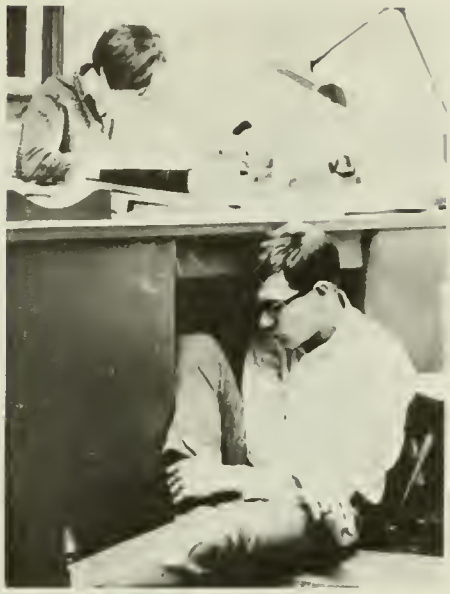

T. Matulis, M. Mellinger.

ABOVE LEFT: J. Dapp.

ABOVE: E. Kotzer, S. Sandford.

K. Undeck, N. Bricker, S. Redline, L. Bartish.

Pilot

Frank Arlotto, *Editor*.

F. Arlotto, A. Shoop, J. Berger, P. Rhodes, K. Matzko.

Olympian

Mr. Roth, *Advisor;* L. Slack, *Editor-in-Chief;* D. Freeby, *Business Manager;* M. Cuff, *Assistant Editor.*

SEATED: K. Kisenwether, C. Frey, S. Plotts, K. Elliott. STANDING: P. Fear, M. Loeper, A. Chmarney, G. Hoffecker, J. Jones, D. Slavik.

L. Remley, G. Schirm, J. Brunner, L. Slack, I. Gilles, H. Bernatonis, M. Cuff.

EDITORS: Mrs. C. Stevens, *Director of Publications;* L. Slack, *Assistant Editor;* D. Hippenstiel, *Editor-in-chief;* S. Clarke, *Managing Editor;* Mr. R. Savage, *Consultant.*

FEATURE STAFF —SEATED: T. Matulis, R. Benyo, *editor;* B. Large; STANDING; B. Welliver, B. Donchoz, L. Phillips.

SENIOR ADVISORY BOARD: B. Howells, A. Chapman, G. Yacina.

Maroon And Gold

PHOTOGRAPHERS: J. McBride, D. Carmody, *editor*; A. Marrella.

REPORTING STAFF — STANDING; S. Clarke, T. Carver, T. Matulis; SEATED: R. Hartman, M. Cavallini, M. Kaminski, D. Wagner, J. Pios, K. Nauroth.

COPY STAFF—SEATED: M. Cavallini, V. Mikell, S. Avery, *editor;* K. Bowen, T. Wagner; STANDING: P. Robbins, R. Hartman, K. Nauroth.

SPORTS STAFF: D. Beaulieu, G. Sivell, K. Adams, P. Allen, *editor.*

CIRCULATION STAFF: P. Walters, K. Brown, R. Hartman, J. Falatovich, D. Byrn.

TYPISTS: E. Gulnac, K. Kisenwether, J. Pios, K. Elliott, J. Lucreci, J. Brunner, V. Mikell, B. Donchez.

ADVERTISING: P. Robbins, E. Jerman, M. Cavallini, N. Stanton, K. Brown, T. Wagner, R. Hartman, D. Wagner.

Amateur Radio Club

SEATED: R. Noll, Mr. Scarpino, G. Miller; STANDING: J. Medland, C. Noll, D. Gatshall, P. Williard, S. Stancker, R. Foster.

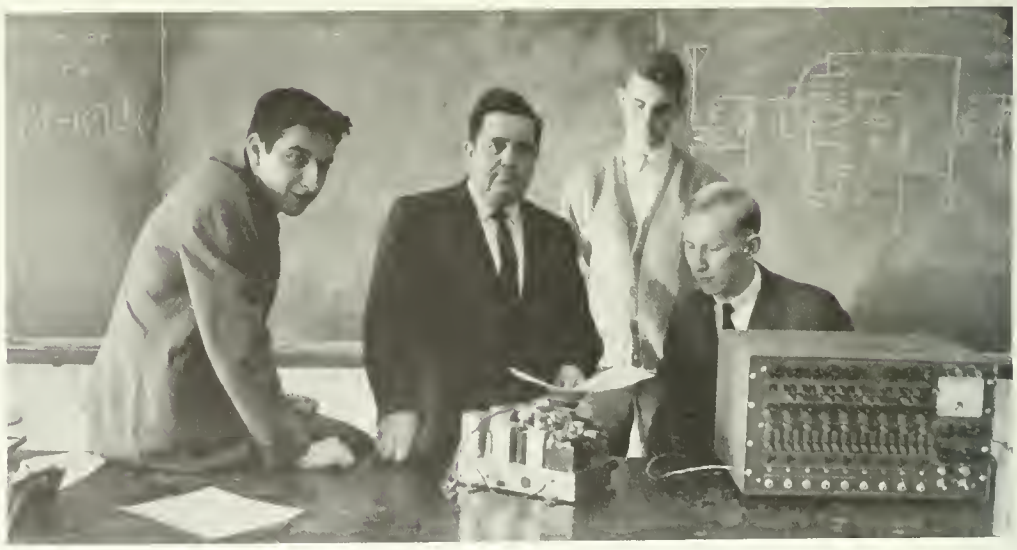

R. Noll, Treasurer; Mr. Scarpino, Advisor; P. Williard, Secretary; G. Miller.

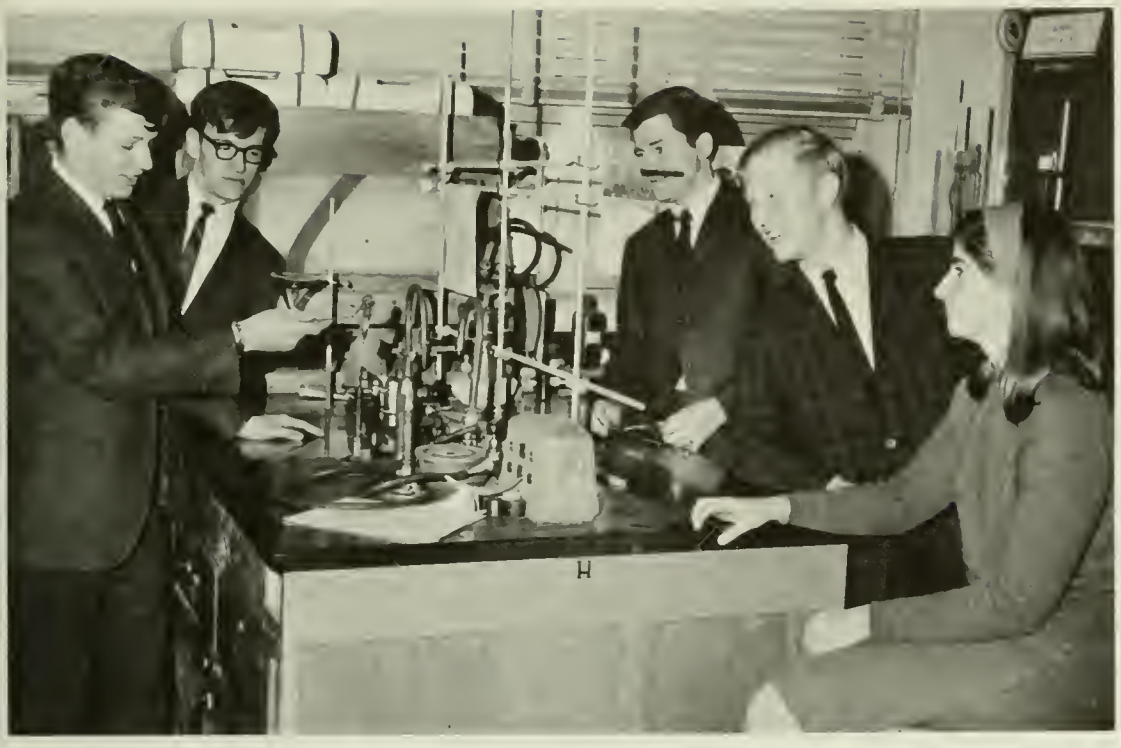

B. Harris, T. Zukovich, B. Niccol, Vice-President; P. Kukuchka, J. Tazik, Secretary-Treasurer.

B. Kummerer, J. Poechmann, L. Smeltz, L. Doletski.

American Chemical Society

Athenaeum Club

B. Wallos, B. Wolfe, B. Wolfe, D. Bobeck, J. Hoosty.

B. Uram, Secretary; Dr. Buker, Advisor; W. Boston, Vice President; T. Cessarini, President; W. Kelchner, Treasurer.

B Club

UPPER LEFT: R. Williams, N. Moyer, N. Dockeray, S. Hensel, K. Kappel, C. Clough.

UPPER RIGHT: J. Foley, Vice President; D. Cray, Treasurer; R. Skomitz, Secretary; L. Pinter, President.

CENTER: K. Koschoff, E. Barlow, G. Gesalman, N. Duke, K. McGuire, E. Zehner.

OPPOSITE: B. Nafzinger, C. Dietrich, C. Gray, J. Foley, J. Kugler.

Business Education Club

SEATED: K. Doan, Secretary; Mr. Rygiel, Advisor; B. Yoder, Historian; STANDING: D. Freeby, Treasurer; R. Gentile, Vice President; D. Keefe, President.

SEATED: G. Weeker, H. Lohenitz, C. Kopp, M. Cruys, M. Heitz, C. Toumey; STANDING: J. Rowlands, J. Dapp, R. Bridge, C. Mowery, J. Nyce, R. Moran, R. Holly, G. Mascavage, K. Endrizzi, L. Keller.

SEATED: B. Stricker, C. Adams, D. Sparks, J. Lucrecizi, L. Snyder, B. Donchez; STANDING: S. Silvetti, L. George, R. Herman, L. Grugan, R. Kelsey, P. Canouse, E. Schnaais, J. Tillger.

SEATED: R. Gordner, C. Beahm, C. Eaton, N. Scheithower, P. Rhodes, K. Eyer; STANDING: C. Lappen, K. Gough, R. Verbitski, J. Strong, S. Arbogast, D. Herbert, E. Barrett, J. Genoa, B. Watkins, M. Schultz.

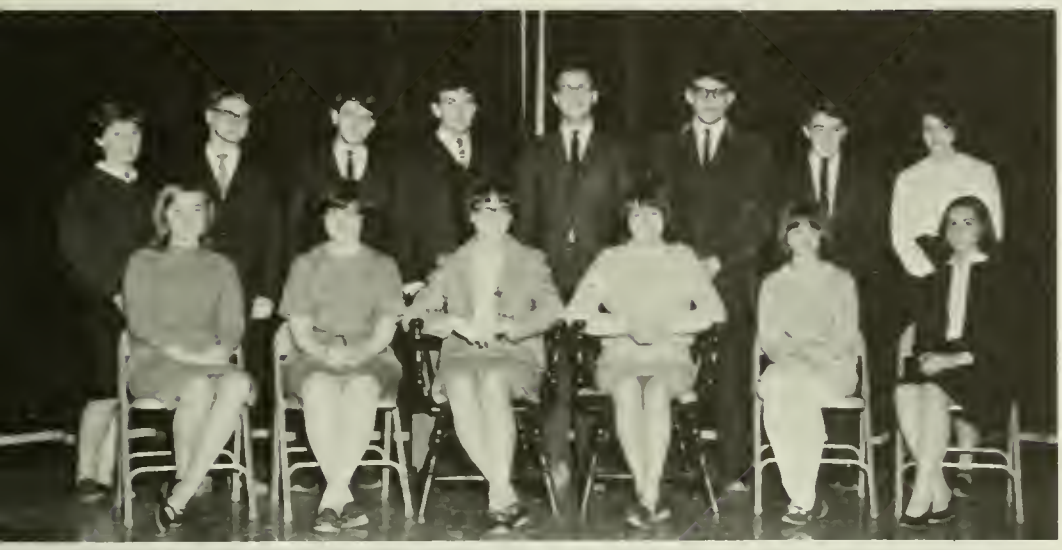

SEATED: S. Logue, B. McCutchen, M. Kwartek, R. McGinley, C. Lisausky, J. Williams; STANDING: L. LaFaver, L. Berry, B. Dreibelbis, B. Winch, P. Buchanan, E. Petros, C. Bennett, D. Brindel.

SEATED: B. Duvo, J. Davis, B. Wolfe, D. Pollnak, D. Jurbala, J. Sick; STANDING: D. McHenry, K. Firestine; B. Powell, G. Seifert, J. Trathen, H. Morgan, R. Cardamone, D. Herring, B. Porosky.

SEATED: V. Thomas, C. Cantafio, C. Danneker, E. Morley, M. Welsh, B. Taylor; STANDING: M. Kwasnoski, S. Bird, D. Keefer, R. Mourer, M. Smith, J. Pogwist, L. Bisten, R. Smith, J. Evans, S. Dillman.

Chess Club And Team

SEATED: R. Depew, R. Scott; STANDING: Mr. Treblow, Advisor; L. Thomas, L. Hummel, G. Clapp, R. Reed, J. Preletz, L. Latchford, D. Walp, C. Nauroth, E. Rhoades.

Circle K

SEATED: R. Kashlak, D. Houser, C. Nauroth, G. Kanaskie, P. Marycz; STANDING: J. Nyce, G. Shuey, D. Roberts, N. Schaefer, B. Gadinski.

SEATED: M. Downs, Recording Secretary; Mr. McDonnell, Advisor; B. Hauck, Corresponding Secretary; B. Drumm, President; STANDING: B. Moran, Treasurer; R. Hartman, Vice President.

SEATED: M. Bogdany, D. Gerhard, D. Yeakel; STANDING: D. Blue, L. Miller, M. Goldman, R. Applegate.

Concert Choir

FIRST ROW: J. Frank, M. Siegel, S. Hensel, N. Dornheim, K. Kroll, S. McHenry, E. Mason, A. Voigt, C. Marasco, B. Nicholas; SECOND ROW: T. Rosevear, R. Smith, A. Snyder, T. Hoffman, J. Walter, R. Harris, T. James, R. Miller, W. Kerstetter, R. Stroble; THIRD ROW: D. Pucino, D. Klischer, J. Hartman, S. Harper, L. Guillory, K. Sitler, S. Ekberg, S. Yeingst, J. Heisey, J. Mulzet; FOURTH ROW: C. Anderson, K. Wallwork, E. Zehner, E. Chitty, G. Kramer, R. Tharp, D. Wagner, J. Polega, S. Ebeler, L. Starr; FIFTH ROW: L. Roccograndi, T. Curtis, S. Collins, R. Fetterman, R. Greenawalt, D. Helwig, D. Cranford, J. Hamblin, D. Lanning, D. Hoglund, J. Wilcox; SIXTH ROW: L. Smeltz, S. Bower, N. Strauss, G. Bower, E. Jones, R. Keris, L. Cressman, B. Grimm, L. Tibbett, L. Harris; SEVENTH ROW: S. Fairchild, J. Riggs, J. Fargus, D. Corbin, C. Wahr, J. Gavitt, B. Beam, B. Merritt, E. Austin, S. Clarke, G. Woolcock.

Council For Exceptional Children

SEATED: P. Shermeyer, M. Owens, N. Duke, A. Krushinskie, S. Ferg, J. Hoff; STANDING: C. Ranck, A. Szymanski, R. Skellick, P. Perlow, D. Kunkle, N. Vachout, V. Styer.

SEATED: B. Politis, B. Fawcett, N. Good, S. Scanzoni, J. Weikert, A. Rosiak; STANDING: N. North, C. Washington, K. Shivelhood, P. Murray, C. Dyer.

SEATED: Dr. Reuwsaat, Advisor; B. Davis, President; L. Taylor, President-Elect; Mr. Bingaman, Advisor; STANDING: S. Hunt, Historian; J. Moyer, Treasurer; M. Earnhart, Secretary.

SEATED: H. Olanovich, B. Adams, L. Heckman, C. Hawter, B. Jones, Mrs. M. Lee; STANDING: N. Bricker, B. Cramer, S. Spry, P. Elliot, L. Bell, H. Mullineaux, B. Harleman, S. McHenry.

SEATED: M. Reece, C. Gesalman, S. Schohl, J. DeFant; STANDING: L. VanSaders, C. Potter, L. Nester, C. Greco, B. DeLance.

English Club

Officers: Mr. Richman, Advisor; J. Miller, Vice President; P. Seybert, Treasurer; K. Mattfield, President; D. Hauber, Secretary.

A. Brandt, J. McGinnis, J. Raytinsky, C. Vack, K. Horst, J. Thomas, N. Mensch, T. Matulis, P. Seybert.

P. Kinn, R. Campbell, M. Hower, E. Barlow, B. Large, J. Johnson, K. Stagich, L. Helmer.

Forensic Society

Officers: W. Harris, Vice President; Miss Youse, Novice Coach; A. Szymanski, President; T. Shannon, Treasurer; Mr. E. Frohman, Varsity Coach; missing, L. Naugle, Secretary.

K. Winterstein, M. Merring, W. Harris, Miss Youse, A. Szymanski, T. Shannon, Mr. Frohman, J. Somerday, D. Wagner; missing, C. Kramer, E. Onieschak, M. Weinberg.

German Club

Mr. Delnis, Advisor, and Mike Gundel, President

Harmonettes

ABOVE: Miss Cronin, Advisor; T. Cesasaro, Librarian; B. Talacki, Librarian; S. LaBar, President; B. Keller, Secretary; P. Seybert, Treasurer; B. Lenio, Librarian; S. Shadle, Vice-President.

TOP: FIRST ROW: B. Keller, T. Cerasaro, B. Talacki, S. Shadle; SECOND ROW: C. Wells, B. Lenio, B. Seidel, C. Hoffman; THIRD ROW: P. Seybert, B. Brotzman, D. Hemmerly, P. Walters; FOURTH ROW: L. Zanolini, M. Gifford, S. LaBar, K. DeHaven.

Huski Club

FIRST ROW: S. Weaver, C. Loux, L. Tonkin, J. Tazik, C. Kopp; SECOND ROW: R. Maitland, G. Shuey, W. Mullin, T. Eddinger.

International Relations Club

J. Hatton, Vice-President; P. Lynch, Treasurer; S. Roberts, Recording Secretary.

SEATED: G. Brown, M. Bogdany, B. Leverich, T. Carver; STANDING: C. Harter, B. Nafzinger, D. Kreischer, G. Schirm.

Le Circle Français

N. Cassarella, Treasurer; G. Wagner, Secretary; Mrs. John, Advisor, Mr. Neel, Advisor, V. Carlton, Vice-President.

SEATED: B. Waffert, L. Batey, A. Krushinskie, R. Gilliam, C. Gross; STANDING: T. Ross, P. Girton, P. Van Epps, A. Holtz, L. Webber, S. Fecher, P. Burocchi, Mr. Neel, Advisor.

Madrigals

SEATED: J. Hartman, L. Cressman, C. Bower, J. Space, S. Ebler, S. Harper; STANDING: R. Miller, L. Smeltz, J. Fargus, B. Smith, T. Hoffman, J. Wise.

Men's Glee Club

KNEELING: N. Learn, J. Wise, D. Hess; SEATED: E. Boudman, A. Snyder, T. James, R. Fetterman, R. Hoglund, B. Dreibelbis, R. Greenawalt Jr., P. Perlaw, A. Szymanski; STANDING: R. Miller, R. Smith, B. Beam, D. Corbin, J. Riggs, C. Wehr, J. Marshall, S. Clark, J. Hamblin, J. Dreisbach, E. Edwards, D. Crawford, D. Lanning; missing: V. Keeler, B. Kerstetter, D. Beaver, L. Smeltz, T. Pratico.

FIRST ROW: E. Albertson, S. Schwarz, P. Koval, V. Styer, R. Shelly; SECOND ROW: W. Yerger, R. Adams, R. Tiley, T. Kline, R. Stroble, J. Sandel.

FIRST ROW: L. Howerter, S. Michael, E. Reed, V. Lesevich, F. Trevethan; SECOND ROW: C. Wells, R. Marks, J. Brobst, S. Fairchild, C. Buser, D. Marcinkevich; THIRD ROW: J. Moore, C. Anderson, D. Lanning, G. Mascavage, C. Noll, L. Fryling, C. Munch.

Maroon And Gold Band

STANDING: S. Fairchild, President; Dr. Carlson, Advisor; R. Westley, Manager; SECOND: V. Lesevich, Librarian; Mr. Miller, Advisor; F. Trevethan, Secretary.

FIRST ROW: T. Irwin, S. Galbreath, D. Messimer, J. Riggs, F. Kocher; SECOND ROW: M. Rachko, H. Ebersole, R. Westley, T. Knecht, D. Large, B. Monie, S. Zimmerman.

Color Guard

S. Sitler, V. Vandling, C. McHenry, C. Dandini, C. Johnson, K. Mullin.

Majorettes

FIRST ROW: C. Washington, L. Thomas; SECOND ROW: S. Park, S. McWilliams, L. Hippauf; THIRD ROW: R. Kennedy, L. Burrows, E. Roadarmel.

PSEA

Officers: G. Lang, Treasurer; K. Dowse, Secretary; K. Schmidt, Vice President; Mr. Witmer, Advisor; B. Berger, President.

Committee Chairmen: STANDING: B. Foreman, R. Wesley; SEATED: J. Klemesheski, B. Nafzinger, C. McHenry, D. Bryzowski.

Physics Club

Officers: F. Dute, President; Mr. Reichard, Advisor; K. Fetter, Treasurer; J. Snyder, Vice President; L. Dietz, Secretary.

R. George, J. Macknis, R. Guigley, R. Niccol, J. Carter, D. Gass, P. Recene, T. Hoffman, G. Faust, R. Wolverton.

Officers: STANDING: B. Hopkins, Treasurer; H. Kearns, President; T. Curtis, Vice President; SEATED: C. DeWald, Secretary: Mr. Ritchey, Adviser.

SEATED: J. McBride, S. Sanford, D. Carmody, J. Ritter, K. Saunders, C. Murphy, R. Campbell, B. Marquette, M. Steffen.

SEATED: B. McLernan, L. Remley, M. Siemsen, T. Aronsohn, T. Welsh, B. Kirner; STANDING: T. Lavelle, P. Evans, E. Chitty, G. Yacina, G. Bower, B. Tobias, N. Torano, J. Merz, K. Undeck.

SEATED: J. Zeisloft, D. Wagner, K. Elliott, L. Gibb, C. Lowe, L. Nallo, M. Lawson, I. Klingaman, M. Rachko; STANDING: A. Hall, R. Gordner, S. Schuyler, A. Matter, K. Schuyler, J. Pios, J. Fenton.

Players

SEATED: S. Repp, Mr. Acierno, Adviser; J. Ackley, L. Roccograndi, N. Bricker, B. Howe, G. Rickards, T. Cherill, C. Machella, B. Adamshick, L. Lines; STANDING: R. Lesko, D. DiFeo, T. Troy, D. Wilburn, B. Stablum, G. Bieber.

SEATED: C. Ruppert, G. Wagner, I. Grabowski, D. Spielman, J. Gavitt, D. Steward, C. Fischer, L. Batey; STANDING: D. Miller, S. Johnson, S. Schwartz, D. Boyd, S. Haupt, D. Dow, S. Ashby.

SEATED: V. Mikell, T. Pavone, E. Robinson, K. Hospadar, J. Feimster, T. Watt, N. Grifasi; STANDING: P. Meeker, J. Moulder, B. Walsh, M. Maloney, P. Petroskas, C. Gesalman, K. Klinoff, S. Lynch.

Science Club

T. Bateridge, D. Moyer, Dr. Hood, J. Tazik.

K. Giger, R. Stroble, M. Childs, D. Richards, P. Longo, D. Fernay, D. Gotschall, C. Heisey, A. Whitmer.

Mr. Scarpino, Advisor; T. Bateridge, Program chairman; D. Moyer, President; J. Bainbridge, Treasurer; J. Tazik, Secretary; D. Slusser, Dr. Lanterman, Advisor.

Spanish Club

UPPER RIGHT: M. Harris, Treasurer; N. Luzi, President; V. Mikell, Vice President; J. Bowman, Secretary.

ABOVE:
FIRST ROW: R. Strausser, C. Harter, J. Bowman, J. Konsur, M. Harris, F. Demnicki, D. Griffiths, B. Knorr, H. Schrum; SECOND ROW: C. Geiser, S. Lunger, N. Luzi, M. Kaschak, L. Hellerman, S. Makar, P. Hartzell, L. Bojanowski, B. Downer, M. Alter, Mr. Alter, Advisor; THIRD ROW: E. Boulton, L. Randall, R. Robbins, T. Scala.

Student Christian Association

Officers: SEATED: K. Boyer, Vice President; K. Fetter, President; B. Brobst, Secretary; STANDING: E. Marquardt, Treasurer; Mr. Anderson, Advisor.

J. Moore, C. Swank, S. Martinas, C. Adams, B. Swartz, D. Klinger, S. Weaver.

S. Klinger, B. Staho, J. Schleider, M. Fetteroff, H. Frederick, B. Kerstetter, A. Snyder.

Studio Band

UPPER LEFT: Dr. Carlson, Advisor.

UPPER RIGHT: W. Parker, R. Roberts, J. Worth.

CENTER: S. Ekberg, L. Nallo, R. Marks.

FAR RIGHT: J. Riggs, S. Zimmerman.

OPPOSITE: Dr. Carlson, J. Schnaars, D. Carmody, L. Nallo, J. Worth, R. Smith, D. Dibble, D. Rudisill.

Varsity Club

J. Walsh, T. Fowles, A. Shoop, B. Schaefer, P. Colgan, B. Gibble, H. Davies.

UPPER LEFT: SEATED: J. Poechmann, M. Mellinger, B. Sutter, G. Stevens, L. Centrella; STANDING: W. Fischl, A. Shoop.

UPPER RIGHT: B. Schaefer, Vice President; S. Kucharski, President; B. Moul, Treasurer.

OPPOSITE: SEATED: B. Gibble, N. Fleischer, G. Devlin, H. Davies; STANDING: J. Rupert, E. Stirling.

Veterans' Association

Officers: R. Krause, Secretary; Mr. Whitmer, Advisor; C. Dickinson, Treasurer; C. Blankenship, Commander; D. Kline, Vice Commander.

STANDING: D. Kline, E. Charles, H. Saxton, R. Krause, C. Dickinson, J. Wicksnes; SEATED: H. Davies, J. Ray, E. Serine, C. Blankenship.

Shadows . . .

The evening mood has settled over Carver tower . . . soon the night, sometimes hectic, often quiet, will grace our world . . . it is the time for rest, for tenderness, for discussion . . .

The faces of intensity, of contemplation, of determined intent ... another side of our evening mood ... a task, a goal, an academic necessity ...

Illusions, shadows, a tower distorted by the summer screen of leaves ... we feel the abstract emotion of darkness ...

The last lamp before the dawn waits for its rest in the sun, the time of darkness ends ... a time for morning twilight, the reflection of progress ... a leisurely gaze ... and, a flower in the new light ... our world, today.

23

Athletics

Football

RECORD 4-4-0

B.S.C.	25	Shippensburg	39
B.S.C.	14	Lock Haven	7
B.S.C.	13	Mansfield	6
B.S.C.	21	West Chester	41
B.S.C.	20	Millersville	19
B.S.C.	0	Cheyney	14
B.S.C.	31	Kutztown	7
B.S.C.	6	East Stroudsburg	18

FIRST ROW: D. Erney, J. Schraeder, F. Kressler, R. Greco, SECOND ROW: A. Orth, E. MacKay, R. Smay, J. Basile, THIRD ROW: F. Harris, T. Eastep, R. Surridge, F. Matthews

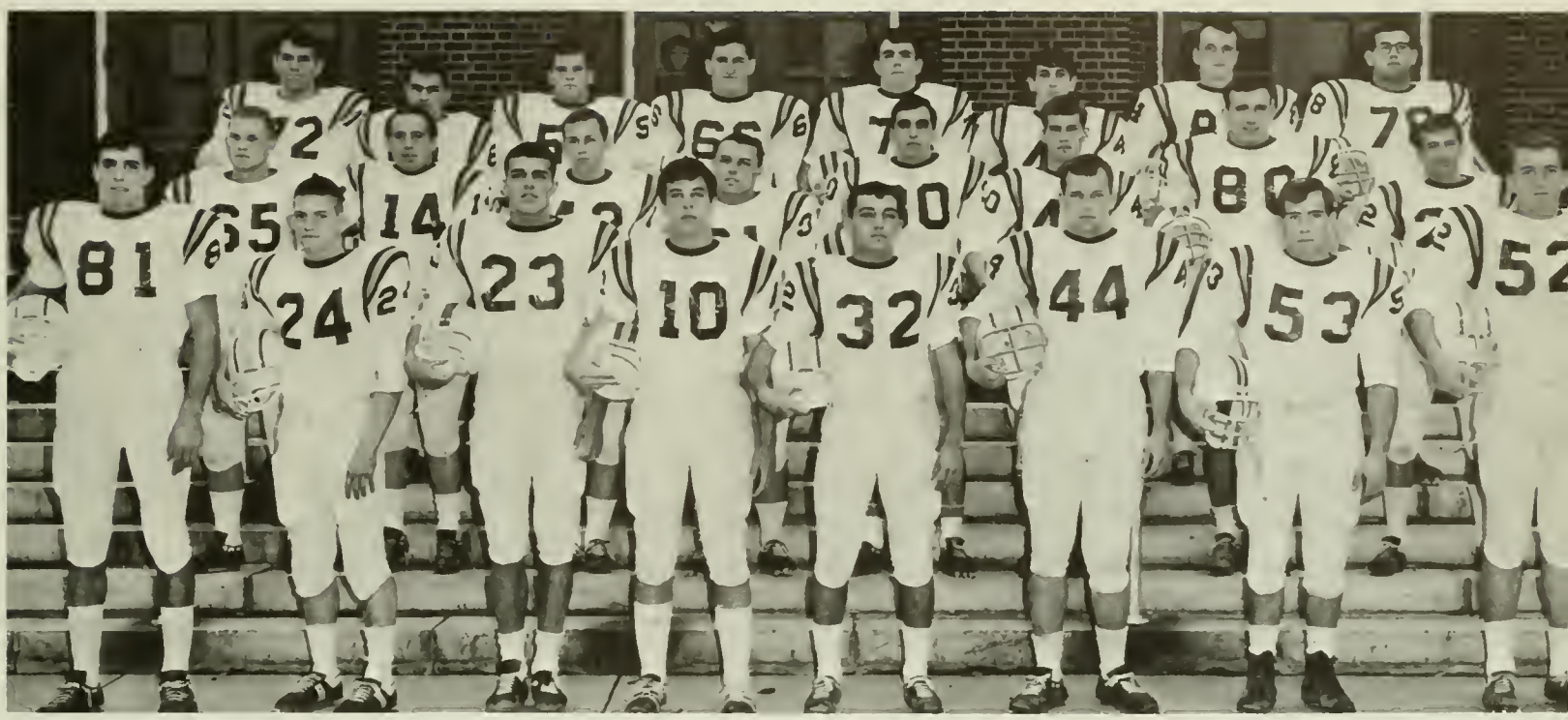

FIRST ROW: R. Tucker, J. Gerst, S. Kucharski, R. Lichtel, A. Sell, P. Slavin, R. Dietrich, B. Schaefer, SECOND ROW: B. Long, J. Farrelly, S. Mihaly, T. Henry, J. Carestia, D. Shell, W. Moul, J. Masich, THIRD ROW: E. Petras, R. Bennett, G. Geise, R. Christina, F. Ruane, M. DeFrancisco, R. Rudy, A. Waskie.

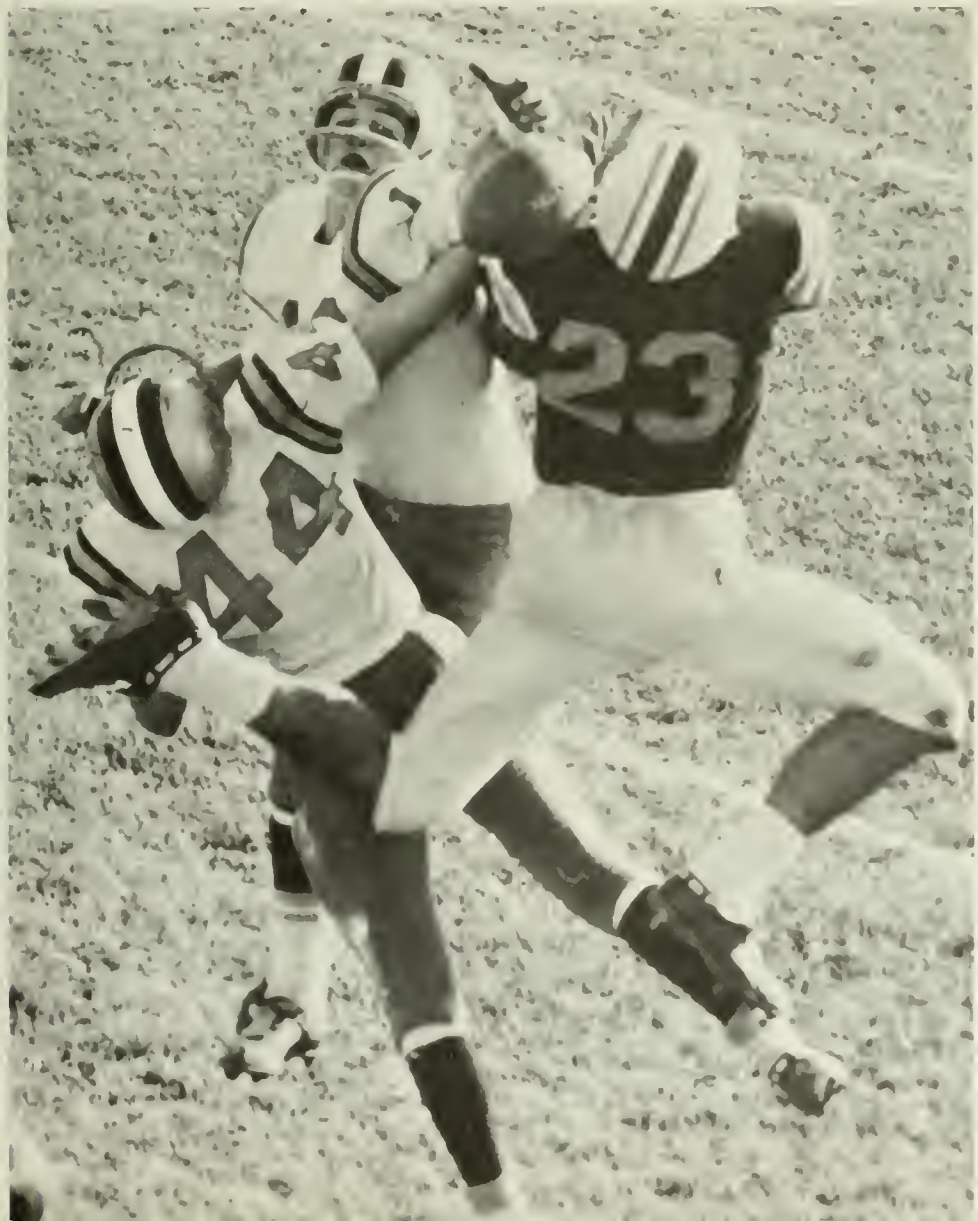

82

14
15
30

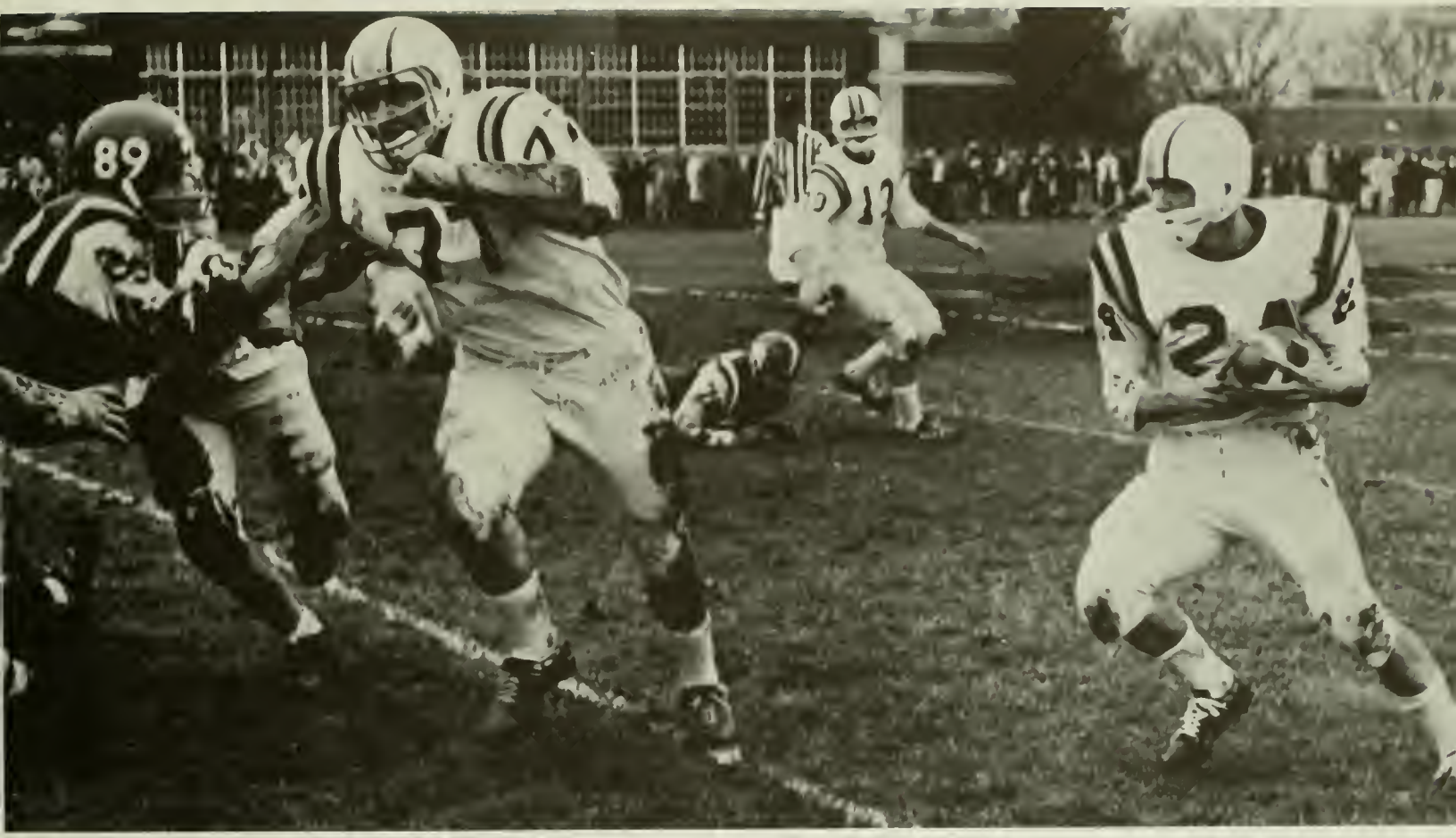

Cross Country

FIRST ROW: N. Jones, V. Keeler, S. Empet, SECOND ROW: D. Yost, I. Zablocky, J. Gauger, THIRD ROW: D. Bowman, B. Gehring.

B.S.C.....24	Kings	31
B.S.C.....21	Lock Haven	38
B.S.C.....28	Millersville	27
B.S.C.....28	Bucknell	28
B.S.C.....31	Millersville	24
B.S.C.....27	Susquehanna	29
B.S.C.....20	Trenton	41
B.S.C.....22	Cheyney	36

B.S.C.....4th place in state meet.

Wrestling

FIRST ROW: G. Heywood, G. Stevens, W. Heim, R. Russo, K. Grabfelder, S. Peters;
SECOND ROW: B. Sutter, J. Gerst, D. Grady, F. Neiswender, L. Centrella, D. Jones.

Bloomsburg	Oswego	9
Bloomsburg	Southern Illinois	28
	Quadrangular Meet at Indiana State	
Bloomsburg	Indiana State University	20
Bloomsburg	Winona	23
Bloomsburg	Purdue University	11
Bloomsburg	Springfield	12
Bloomsburg	Mansfield	13
Bloomsburg	Wilkes Tournament (opponents)	27
Bloomsburg	Wisconsin State University	8
Bloomsburg	Millersville	5
Bloomsburg	Rochester I. T.	3
Bloomsburg	East Stroudsburg	23
Bloomsburg	Waynesburg	12
Bloomsburg	Shippensburg	6
Bloomsburg	Lock Haven	22

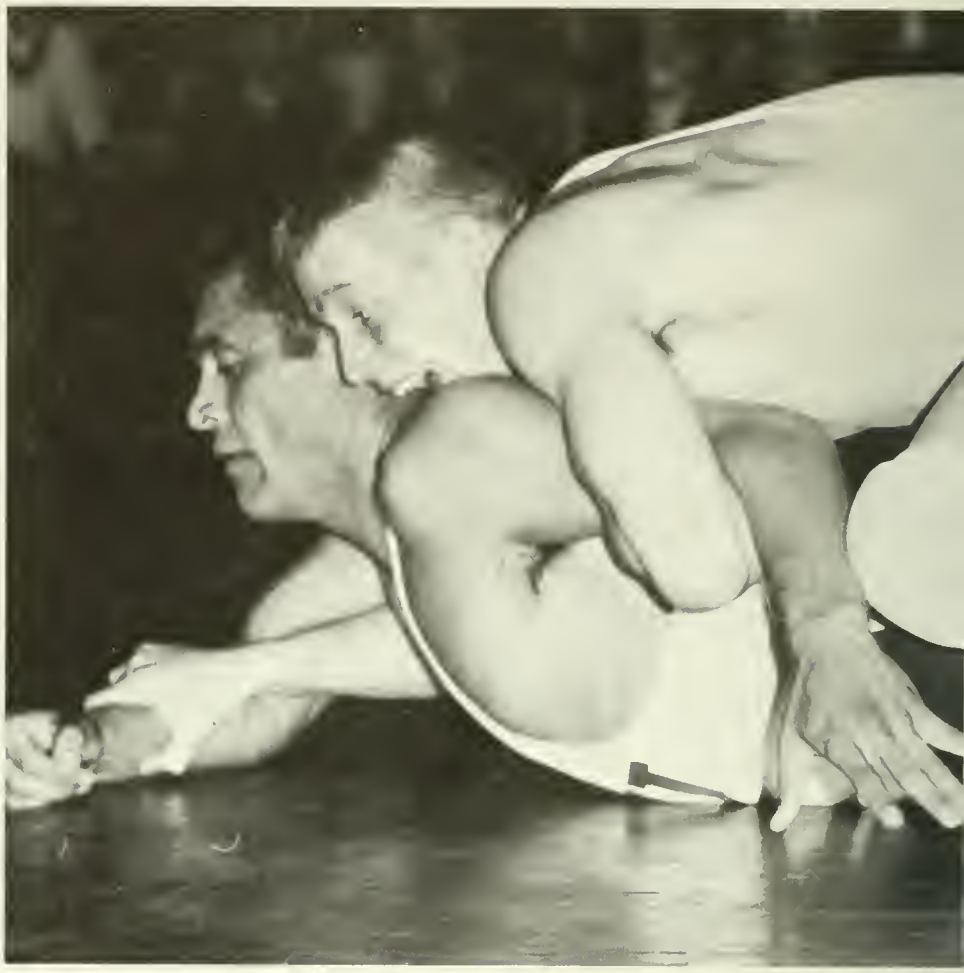

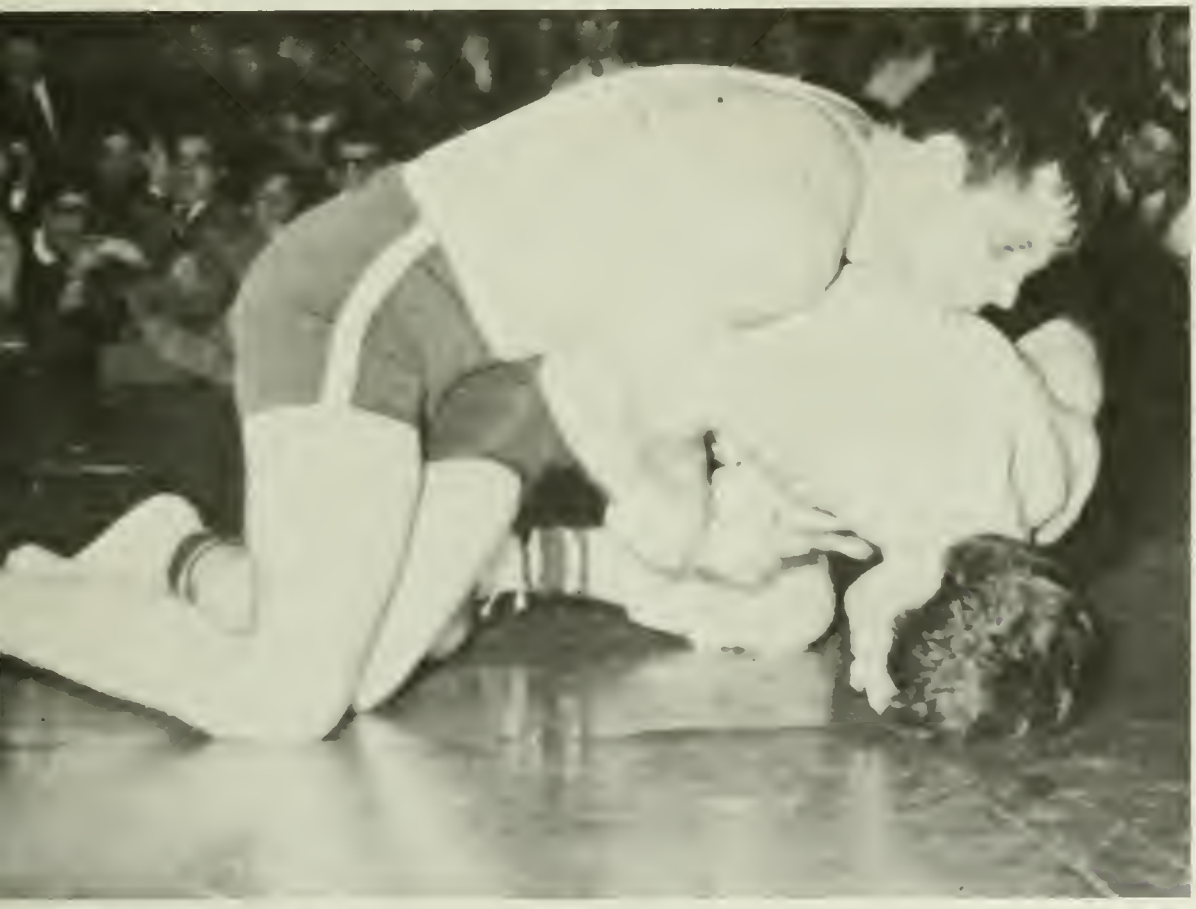

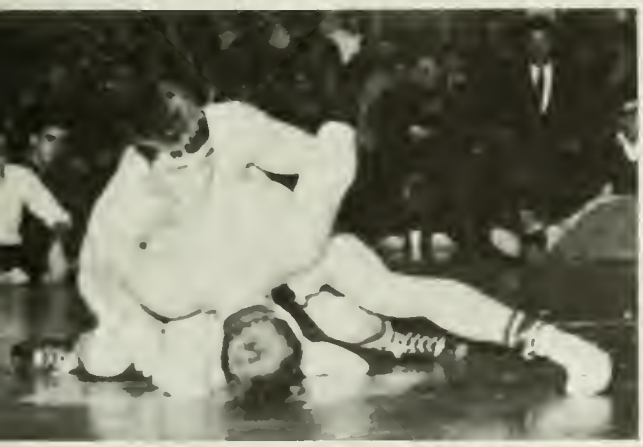

Basketball

FIRST ROW: R. Mull, J. Gara, P. Toto, J. Alansky, J. Carney; SECOND ROW: D. Duke, R. Fertig, L. Burris, M. Morrow, J. Dulaney, R. Matusa, G. Chellew, E. Voss, Head Coach.

Bloomsburg....67	Indiana	71
Bloomsburg...103	West Chester	88
Bloomsburg....84	East Stroudsburg	74
Bloomsburg....58	Cheyney	68
Bloomsburg....95	Millersville	96
	Steelton Highspire Basketball Tournament (first place)	
Bloomsburg....88	Susquehanna	70
Bloomsburg....71	Philadelphia Textile	75
Bloomsburg...107	Millersville	121
Bloomsburg....87	Mansfield	72
Bloomsburg....84	Shippensburg	71
Bloomsburg....64	Kutztown	49
Bloomsburg....79	West Chester	66
Bloomsburg....82	East Stroudsburg	88
Bloomsburg....38	Cheyney	52
Bloomsburg....75	Lock Haven	68
Bloomsburg....85	Mansfield	83
Bloomsburg....65	Juniata	75
Bloomsburg....81	Shippensburg	69

BSC
52

BSC
10

BSC
25

12
44

21
BSC
22

BSC
22
31

BSC
42
23

Swimming

FIRST ROW: J. Prokay, W. Fischl, T. Carr, B. Bendel; SECOND ROW: D. Beaulieu, F. Bausch, T. Houston; THIRD ROW: E. McLaughlin, Coach; J. Poechmann, E. McNertney; missing: A. Shoop, J. Risser.

Bloomsburg	41	Temple University	53
Bloomsburg	59	St. Joseph's	36
Bloomsburg	22	West Chester	73
Bloomsburg	28	Monmouth	66
Bloomsburg	62	Millersville	33
Bloomsburg	51	Elizabethtown	41
Bloomsburg	52	Howard University	52
Bloomsburg	57	New Paltz	34
Bloomsburg	64	Lock Haven	29
Bloomsburg	48	Slippery Rock	47

10
5

BSC SWIMMERS
FRED
WALT
JIM
DON
ELI
SHOOP?
ED
TOM
BRUCE
TIM
BEAT LOCK HAVEN
FEB 15th

5

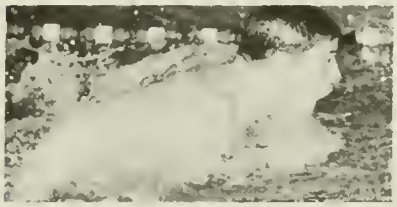

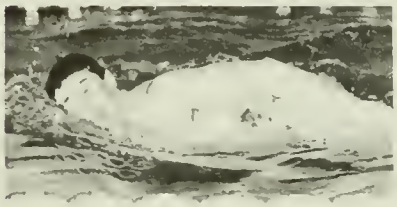

Men's Intramurals

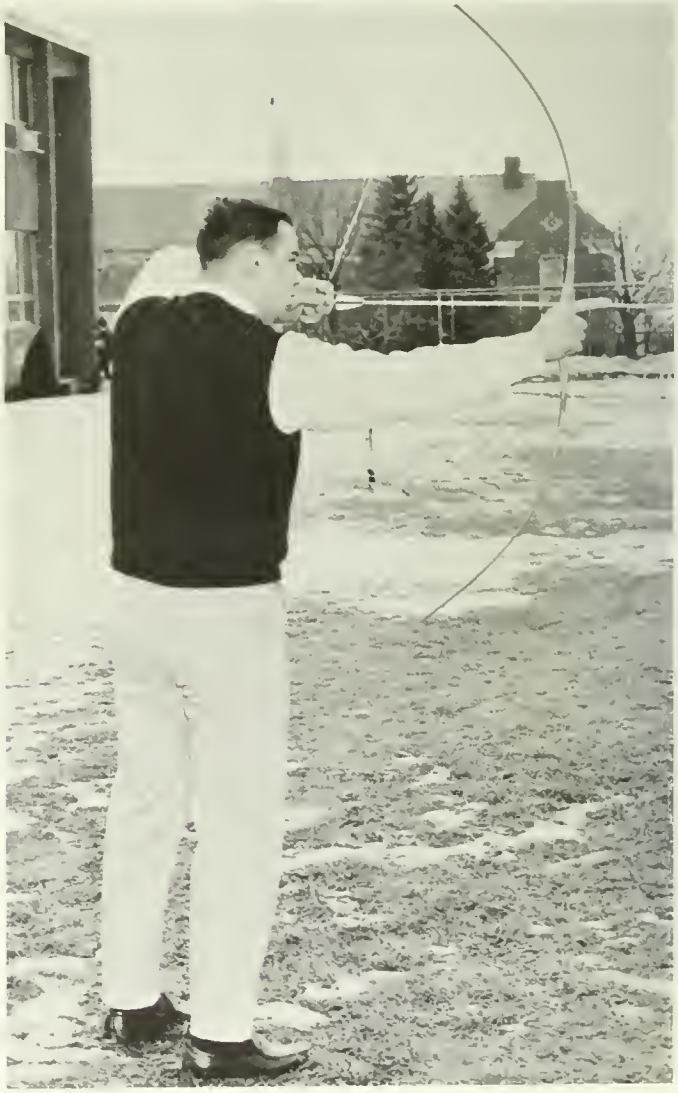

Women's Intramurals

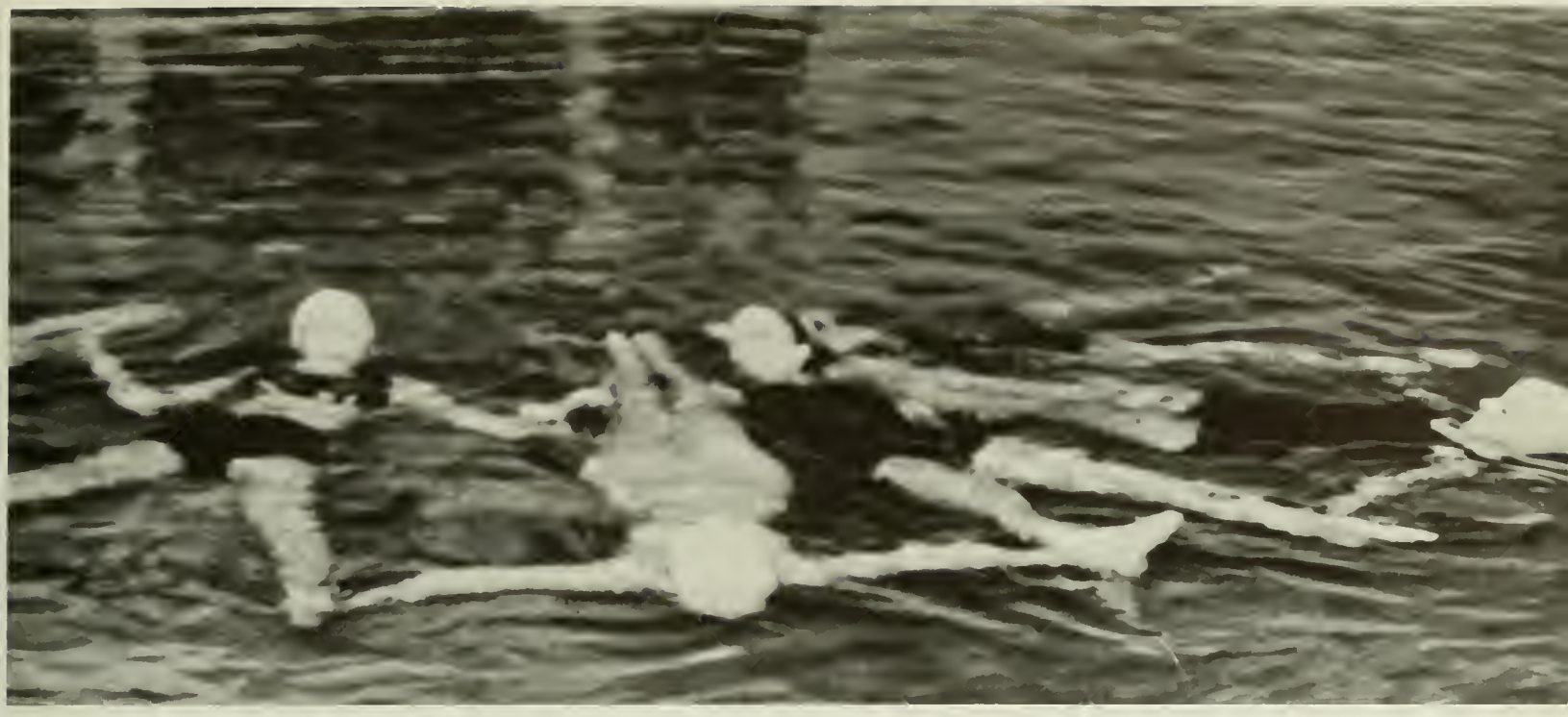

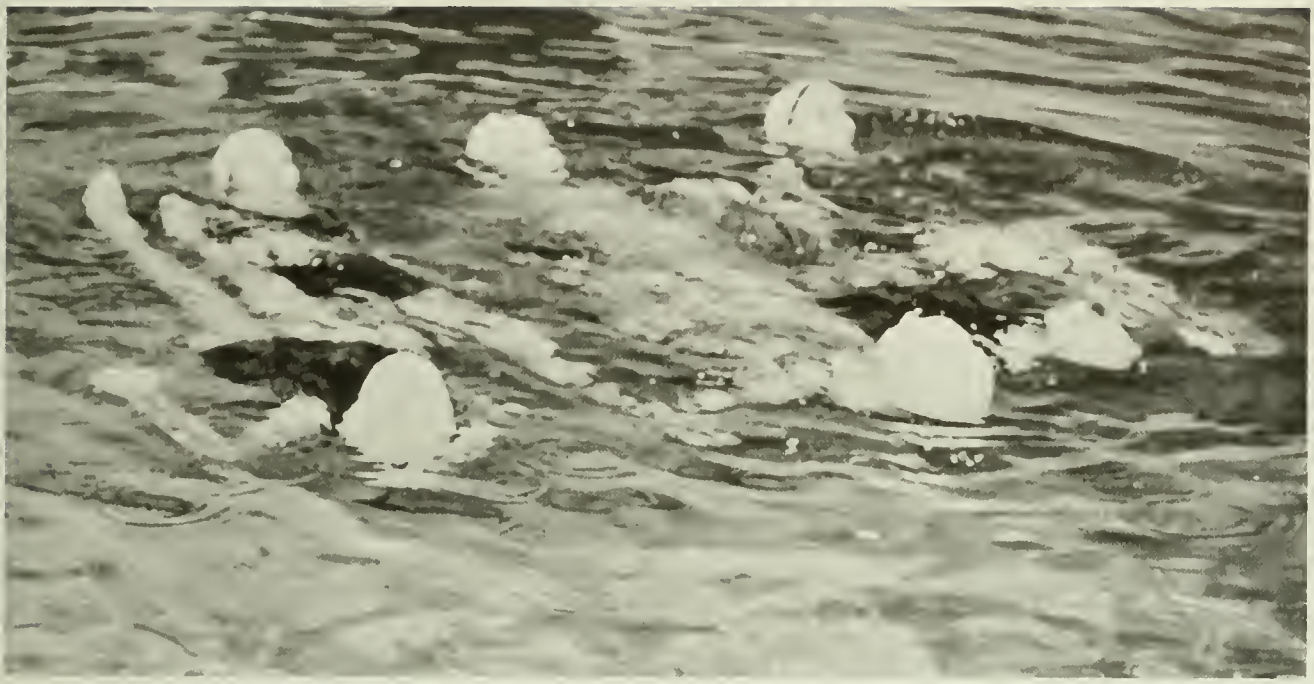

Cheerleaders

KNEELING: Linda Watts, Mary Ellen Heitz, Judy Bowman, Janet Williams.
STANDING: Sue Saurman, Judy Garguilo, Betty Ward, Barbara Russell.

Track

RECORD 1-6-0

B.S.C.	55	Shippensburg	90
B.S.C.	65	Delaware Valley	80
		Selinsgrove	28
B.S.C.	39	Lock Haven	106
B.S.C.	76	East Stroudsburg	58
		Kutztown	46
B.S.C.	71	Mansfield	73
B.S.C.	55	Millersville	73
		East Stroudsburg	53

10th—STATE MEET

CEDAR CLIFF RELAYS

4th—open mile—Irwin Zablockey

FIRST ROW: G. Shershen, J. Montgomery, W. Milligan, E. Schnable, T. Fowles, J. Reifinger, SECOND ROW: S. Stancker, J. Gerst, J. Zarski, G. Freed, I. Zablocky, D. Smith, P. Clemm, THIRD ROW: S. Empet, R. Conners, O. Shotwell, H. Latchford, B. Dombloski, G. Horn, T. Gingher, R. Benyo, W. Howells.

B

Tennis

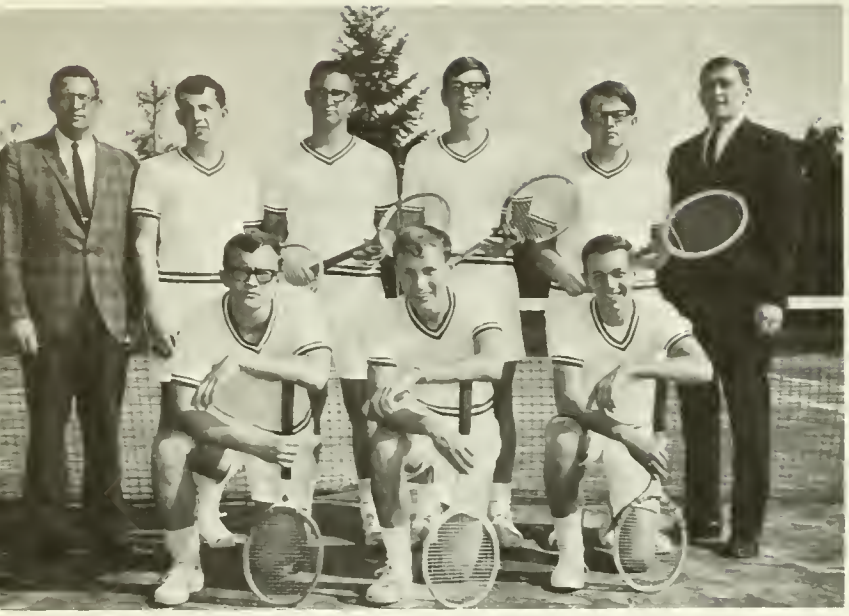

FIRST ROW: L. Gabb, J. Riefenstahl, R. Deitrick, SECOND ROW: Coach Norton, J. Miller, G. Fulmer, J. Bubb, D. Houck, Coach Jones.

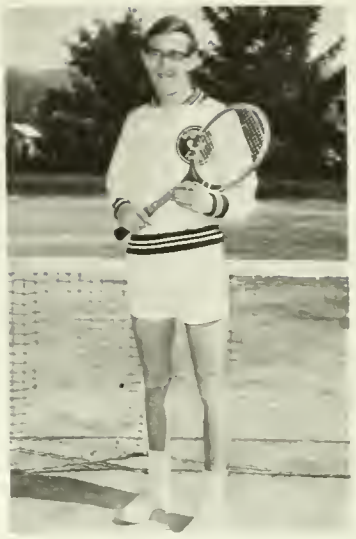

SKIP RISHEL

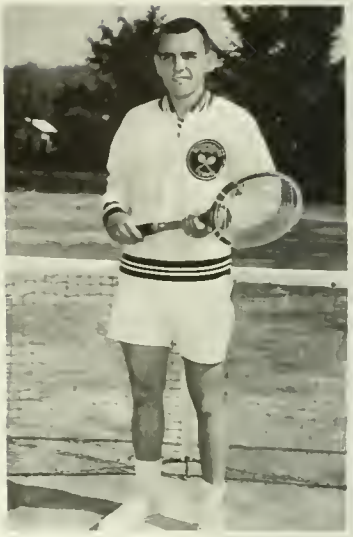

TOM KEENEY

BILL GERING

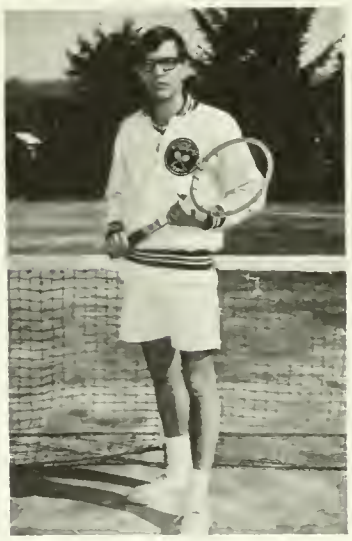

MIKE MELLINGER

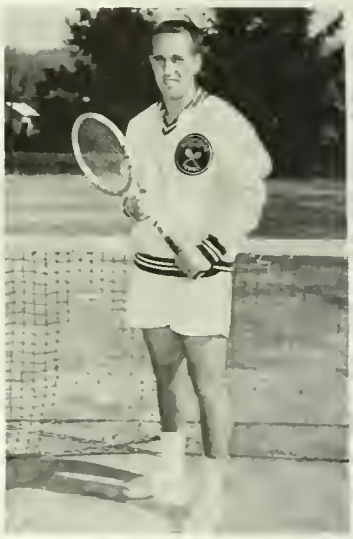

ED DIETRICH

RECORD 3-6-0

B.S.C.	2	Shippensburg	7
B.S.C.	3	Millersville	6
B.S.C.	0	East Stroudsburg	9
B.S.C.	0	East Stroudsburg	9
B.S.C.	8	Lock Haven	1
B.S.C.	2	Shippensburg	7
B.S.C.	5	Kutztown	4
B.S.C.	6	Lock Haven	3
B.S.C.	4	Kutztown	5

JOE KSYNIAK

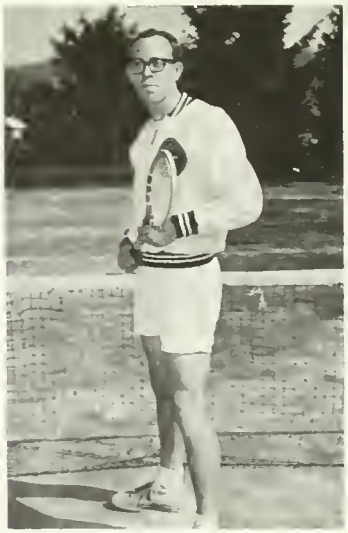

JEFF SNYDER

BOB ZALONIS

Golf

ALAN BEILY

JOHN VASIL

RECORD 5-4-0

B.S.C.....13½
Shippensburg 4½
B.S.C..... 4½
East Stroudsburg..13½
B.S.C.....12½
Kutztown 5½
B.S.C..... 6
Shippensburg 18
B.S.C.....11
Mansfield 10
B.S.C.....13
Millersville 8
B.S.C..... 8½
Lycoming 12½
B.S.C..... 8½
Kings 9½
B.S.C.....17
Millersville 4

5th P.S.C.A.C. Meet

JIMMIE MASICH

JOHN KWASNOSKI

D. McRoberts, G. Sheperis, A. Fisher, T. Castrilli, R. Buffington, Coach Himes.

TERRY WALTERS

PAUL FOWLER

WILLIAM BLOOM

COACH HIMES

Baseball

FIRST ROW: F. Callahan, J. Hollis, K. Perry, B. Hopkins, J. Gara, B. Cron, G. Horn, SECOND ROW: Coach R. Mentzer, C. Miller, R. Gibble, J. Walton, S. Bilyk, T. Taylor, Coach E. McLaughlin, THIRD ROW: P. Colgan, B. Pollock, G. Gruber, J. Rupert, J. Devlin, H. Albertson.

RECORD 3-9-0

B.S.C.	9	East Stroudsburg 10
B.S.C.	0	Susquehanna 1
B.S.C.	4	Susquehanna 3
B.S.C.	3	Lock Haven 5
B.S.C.	4	Lock Haven 2
B.S.C.	1	Mansfield 2
B.S.C.	5	Mansfield 4
B.S.C.	1	East Stroudsburg 5
B.S.C.	2	Mansfield 3
B.S.C.	0	Mansfield 2
B.S.C.	1	Kutztown 4
B.S.C.	3	Kutztown 7

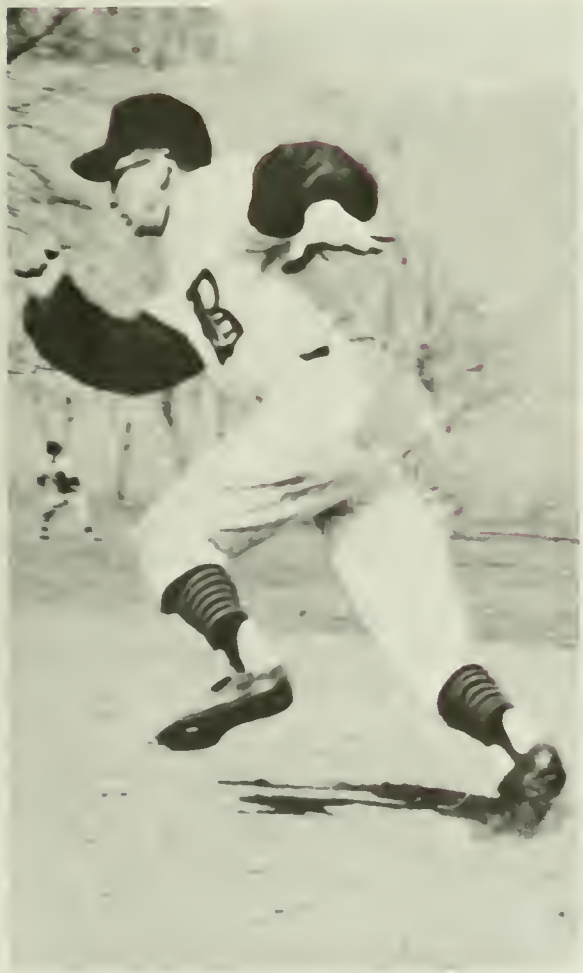

FIRST ROW: J. Taylor, F. Mastrioianni, M. Ferraro, N. Ricket, R. Sipida, SECOND ROW: Coach Mentzer, D. Kishhough, D. Price, H. Davis, Coach Mc Laughlin, THIRD ROW: R. Anderson, P. Johnson, R. Dura, W. Parker.

Coaches

Carl Voss, Ronald Puhl, John Jones, Russell Houk, Craig Himes, Eli McLaughlin.

HEAD FOOTBALL COACH—RUSSELL E. HOUK

Serving double duty as head coach of wrestling and football, Russ Houk can be seen spurring the Huskies on the gridiron as well as the mats. In his third year as helmsman of the football team, he is working to establish a well-fortified team with depth and an ability to present a varied and respected offense.

BASKETBALL—EARL VOSS—Head Coach

Taking over the Varsity team after a 1965 record of 17 wins and 4 losses as coach of the freshman basketball team, Mr. Voss comes to the top position with an impressive backlog of basketball experience. He is a former captain of the West Chester State College basketball team, and as coach at Wilmington High School had a number of players who made All-State selections.

VARSITY SWIMMING COACH—
ELI McLAUGHLIN

Coach McLaughlin came to head Bloomsburg's tankmen in 1961. In the past five years his concentration on building a well-rounded and experienced swimming team proved itself in the 1965-66 season. It was the year the team posted a winning season with a record of 8 wins and 4 losses, an impressive accomplishment when one considers the competition we face. McLaughlin, who has an extensive background as a swimming coach and is an active collegiate swimming official, hopes to continue developing the depth that is needed to build a championship swimming team. This year his sights are set on the Pennsylvania State College Championships, no easy goal, but one we know the ambitious coach and his team will work for in every way.

WRESTLING—RUSSELL E. HOUK

Since Coach Houk came to Bloomsburg in 1957, the grappling mats in Centennial Gym have never been the same. He has taken the Huskies to five Pennsylvania State College championships, three N. A. I. A. titles and one Wilkes Tournament title. In 1959-60, 1961-62, and 1964-65 the team was undefeated. Under his coaching, many of our wrestlers have claimed national recognition. He has given Bloomsburg one of its outstanding claims to fame in the sports area, teaching and inspiring those who work for him to achieve the victories which give the name of the wrestling team a proud ring on Bloomsburg's campus.

GERALD MAUREY—Assistant Wrestling Coach

Behind every man on top, so the saying goes, there's a fellow who the man on top couldn't get along without. Mr. Maurey, coach of the Freshman wrestling team, has supplied the varsity with top notch material. He has had two undefeated seasons so far, and by the time you read this we hope he has had a third. A veteran of Penn State's mat squad, Maurey is a valuable asset to the wrestling program at Bloomsburg, providing the necessary foundation to the champion varsity team.

CROSS COUNTRY AND TENNIS—
JOHN H. JONES—Head coach

Mr. Jones comes to the top position of the Tennis team as an experienced member of East Stroudsburg's varsity tennis squad. Last year, as coach of the Freshman team, he had a 2-2 season, and with those boys coming to the varsity, plus several returning lettermen, he is looking forward to a winning season in 1967. With the advent of indoor practice, beginning in January of this year, Jones hopes to have the squad in top condition for their first match.

The Cross Country team had a 2-5-1 record this year compared to an 0-8 record last year. The freshmen ran up an undefeated score of 5 wins and no losses under his coaching. On this basis Jones feels that next year's Cross Country will be the most impressive to date at BSC.

GOLF—CRAIG L. HIMES

A member of the Biology department at BSC, Mr. Himes came to the campus in 1961. As his field of special interest is botany, it is only natural that Himes leads the Golf team across the greenery of the local Country Club. In the spring of the year he can be seen, not identifying plants, but rather correcting hooks, slices, and replacing divots as the coach of the BSC golf squad.

MOKEY
PAINTER

Faculty

Board of Trustees

Hon. Bernard J. Kelley
Mr. Edgar A. Fenstermacher
Mr. E. Guy Bangs

Mr. Gerald A. Beierschmitt
Mr. William E. Booth
Mr. Howard S. Fernsler

Mr. William A. Lank, *President*
The Hon. Harold L. Paul, *Vice President*
Mr. J. Howard Deily, *Secretary-Treasurer*

Mr. John L. Walker, B.B.A., M.S., *Director of Admissions*
Mr. Boyd F. Buckingham, B.S., M.S., *Director of Public Relations*
Mr. John S. Scrimgeour, B.S., M.Ed., *Director of Placement and Financial Aid*

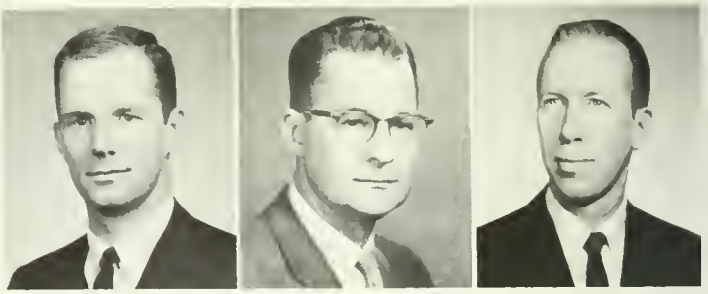

Mr. Robert L. Bender, A.B., M.A., *Assistant to the Director of Admissions*
Mr. James B. Creasy, B.S., M.S., *Assistant to the President*

Mr. John A. Hoch, A.B., M.A., Ed.D.,
Dean of Instruction
Mr. Paul S. Riegel, A.B., M.A., Ed.D.,
Dean of Students

Mr. Elton Hunsinger, B.S., M.Ed.,
Dean of Men
Miss Ellamae Jackson, B.S., M.Ed.,
Dean of Women

Dr. Ralph S. Herre, B.S., M.A., Ed. D.,
Assistant Dean of Men
Mr. Gerald L. Maurey, B.A., *Assistant Dean of Men*
Miss Mary E. MacDonald, A.B., A.M., *Assistant Dean of Women*
Mrs. Elizabeth B. Williams, B.S., M.Ed., *Assistant Dean of Women*

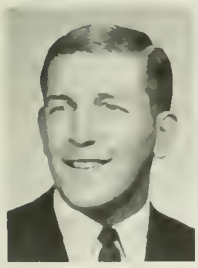

John H. Jones, *Assistant to the Dean of Men*
David Shaffer, *Resident Counselor*
Althea Hoke, *Head Resident Adviser*
Lucretia Kinney, *Head Resident Advisor*
Betty Cooper, *Head Resident Advisor*

Richard Scherpereel, B.F.A., M.Ed., M.F.A., Ed. D., *Art Department Chairman*
James Baker Watts, A.B., M.A., *Head Librarian*
Nelson A. Miller, B.S., M.Ed., D., *Music Department Chairman*

H. M. Afshar, B.A., M.Ed., Ed. D., *Education Department Chairman*
William L. Jones, B.S., M.Ed., Ed. D., *Director of Special Education*
Melville Hopkins, A.B., M.A., Ph.D., *Speech Departmental Chairman*

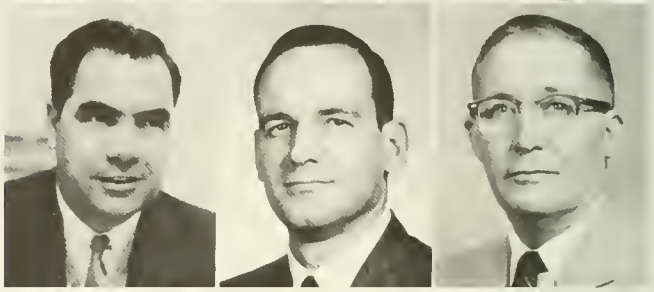

Art

James DeVore, B.F.A., M.F.A.
Otto Harris, B.S., M.A.
Sarah E. Jeffrey, B.S., M.A.
Kenneth T. Wilson, B.S., M.A.

Library

Elinor R. Keefer, A.B., L.L.M., B.S., L.S.
Lola Maxwell, B.S., L.S., M.Ed., M.L.S.
Gwendolyn Reams, B.A., M.A.
Ruth D. Smeal, B.S., M.S.L.S.

Music

Alden Buker, A.B., A.M., Ph.D.
Charles H. Carlson, B.A., M.A., Ed.D.
Sylvia H. Cronin, B.Ed., M.Ed., M. Mu.Ed.
William Decker, B.M., M.M.

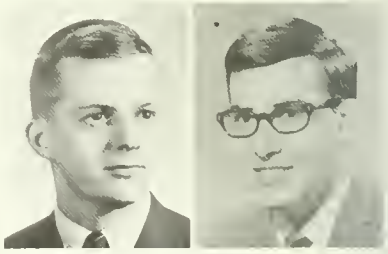

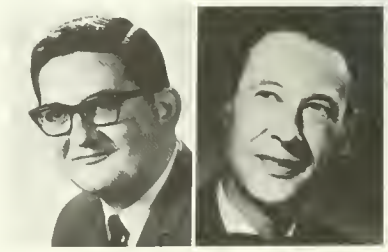

Education

Lee E. Aumiller, B.S., M.S., Ed.D.
Iva Mae Beckley, B.S., M.Ed.
Thomas A. Davies, A.B., M.Ed.

C. Stuart Edwards, B.S., M.Ed., Ed.D.
Ernest H. Englehardt, A.B., M.A., Ed.D.
Beatrice M. Englehart, B.S., M.Ed.

Deborah Griffith, B.S., M.A.
Gerrold W. Hart, B.S., M.A.
Royce O. Johnson, B.S., M.Ed., Ed.D.

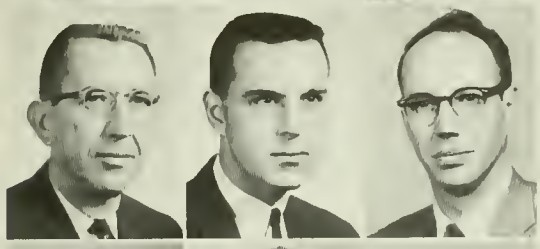

Warren I. Johnson, B.S., M.Ed.
Martin M. Keller, B.S., M.Ed.
A. J. McDonnell, A.B., M.Ed.

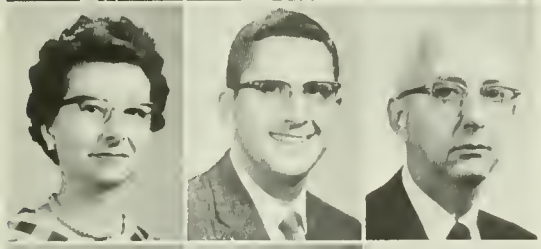

Nerine Middleswarth, B.S., M.Ed.
Robert G. Norton, B.S., M.Ed.
Gilbert R. W. Selders, B.A., M.Ed., D.Ed.

Margaret Sponseller, B.S., M.Ed., D.Ed.
Kenneth A. Roberts, B.S., M.S.Ed.
Lynn A. Watson, B.S., M.Ed.

Special Education

Paul R. Bingaman, B.S.Ed.
Frank G. DiSimoni, B.S., M.A.
John L. Eberhart, B.S., M.A.
Virginia K. Gilmore, B.A., M.Ed.
Margaret C. Lefevre, A.B., M.A., Ph.D.
James T. Reifer, B.S., M.Ed.
Emily A. Reuwsaat, B.S., M.S., Ed.D.

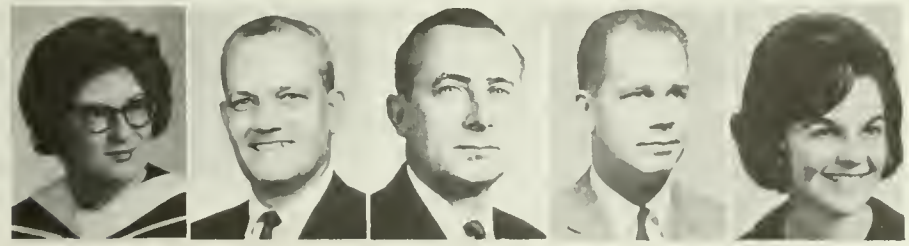

Speech

William A. Acierno, B.A., M.F.A.
Erich F. Frohman, B.A., M.A.
Barbara Loewe, B.S., M.A.
James McCubbin, A.B., M.A.
Michael J. McHale, A.B., M.A.
Robert D. Richey, B.A., M.A.
Janice M. Youse, B.S.

Donald D. Rabb, B.S., M.S.Ed., D.Ed., *Biological Science Departmental Chairman*
William L. Carlough, B.A., B.D., S.T.M., Ph.D., *Social Sciences Departmental Chairman*
Charles R. Reardin, A.B., M.A., *Mathematics Department Chairman*
Merritt W. Sanders, A.B., M.A., Ph.D., *Psychology Departmental Chairman*
Craig A. Newton, A.B., M.A., Ph.D., *History Departmental Chairman*

History

John C. Dietrich, B.A., M.A.
Edson J. Drake, B.A., M.A.
Hans Karl Gunther, B.A., M.A., Ph.D.
Ralph S. Herre, B.S., M.A., Ed.D.
H. Benjamin Powell, B.A., M.A.

Theodore Shanoski, B.S., M.A.
Anthony Sylvester, B.A., M.A.
George A. Turner, B.S., M.S.
Robert D. Warren, B.S., M.A., Ph.D.
James R. Whitmer, B.A., M.A.

Psychology

Donald R. Bashore, A.B., M.Ed.
Robert L. Bender, A.B., M.A.
Barry E. Cobb, A.B., M.Ed.
Robert G. Davenport, B.S., M.S.
You-Yuh Kūo, B.A., M.A., M.Ed.

David J. Loomis, A.B., M.A., Ph.D.
Martin A. Satz, B.A., M.A., Ph.D.
Louise B. Seronsy, B.S., M.A., Ph.D.
Donald A. Vannan, B.S., M.Ed., D.Ed.
E. Paul Wagner, B.S., M.S., Ed.D.

Biology

Eva. E. Cerny, B.S., M.S.
Phillip A. Farber, B.S., M.S., Ph.D.
George J. Gellos, B.S., M.S., Ph.D.

Michael Herbert, B.S., M.S., Ph.D.
Craig L. Himes, B.S., M.S.
Jerome Klenner, B.S., M.S., Ph.D.

Thomas R. Manley, A.B., M.S.
Stanley A. Rhodes, B.S., M.A.
Robert G. Sagar, B.S., M.S.

Social Science

Barbara Dilworth, B.A., M.A.
Martin M. Gildea, B.A., M.A.
C. G. Jackson, B.A., M.A.
Conrado C. Pasqual, B.A., M.A.
James W. Percey, B.A., M.A.

Deake G. Porter, A.B., M.A.
Wilfred Saint, A.B., M.A., Ph.D.
Bernard J. Schneck, A.B., M.A.
Seymour Schwimmer, A.B., M.A.
Robert R. Solenberger, A.B., M.S.

Mathematics

Claude L. Bordner, A.B., M.A.
Paul W. Brann, B.S., M.A.
Charles M. Brennan, B.S., M.A.

Leroy H. Brown, B.S., M.Ed.
R. L. Klinedinst, B.A.
Joseph E. Mueller, B.S., M.S.

Ronald W. Novak, B.S., M.Ed.
Clinton J. Oxenrider, B.S., M.A.
George G. Stradtman, B.S., M.S.

Norman E. White, A.B., M.S., Ph.D.
Physical Science Departmental Chairman
A.B., Conner, B.A. M.A., Ph.D.
Foreign Language Departmental Chairman
S. L. Toumey, B.S., M.S., Ed.D.
Business Education Departmental Chairman
Louis F. Thompson, A.B., M.A., Ph.D.
English Departmental Chairman

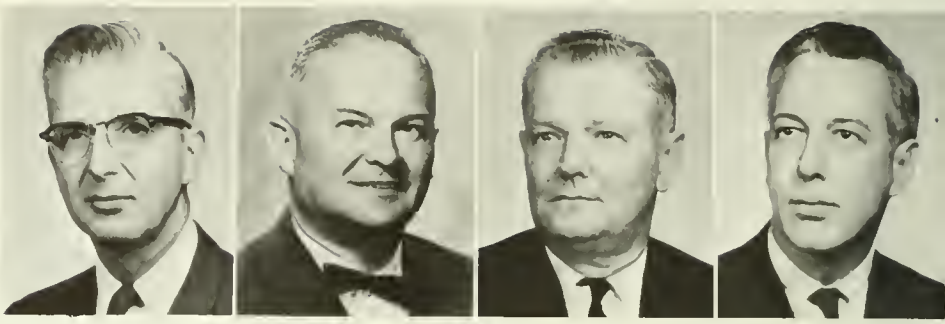

English

Dale M. Anderson, B.S.L., M.A.
Anita A. Donovan, A.B., M.A.
Virginia A. Duck, B.A., A.M.

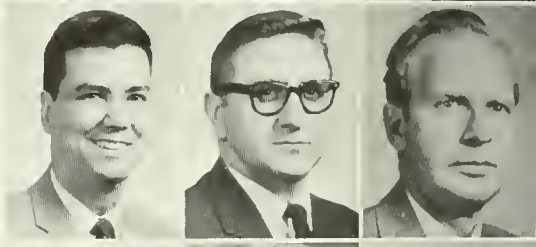

William D. Eisenberg, A.B., M.A.
Ronald Ferdock, B.A., M.A.
Charles C. Kopp, B.S., M.A., Ph.D.

Margeret Read-Lauer, A.B., M.A.
Robert G. Meeker, A.B., M.A.
Alva W. Rice, B.S., M.A.

Jordan P. Richman, B.A., M.A.
William C. Roth, A.B., M.A.
Susan Rusinko, A.B., M.A.

Richard C. Savage, B.A., M.A.
Cecil C. Seronsy, B.A., M.A., Ph.D.
Janet Stamm, A.B., A.M., Ph.D.

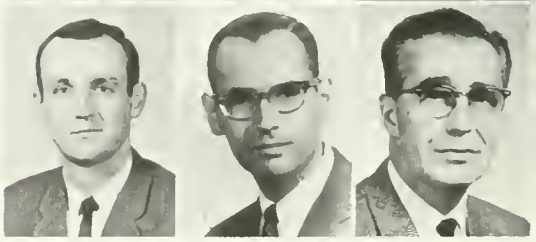

Edward W. Stevens Jr., B.A., M.A.
Gerald H. Strauss, B.A., M.A.
Thomas G. Sturgeon, A.B., M.A., Ph.D.

Physical Science

David J. Harper, B.S., Ph.D.
Harold H. Lanterman, B.S., M.A., D.Ed.
Herbert H. Reichard, B.S., M.A., M.S.
Tobias F. Scarpino, B.S., M.S.

Rex E. Selk, A.B., M.S.
David A. Superdock, B.S., M.Ed.
Wilbert A. Taebel, B.S., Ph.D.
Mordecai Treblow, B.A., M.S.

Foreign Languages

Francis E. Albert, A.B., Ph.Lic.
Ben C. Alter, B.A., M.Ed.
C. Whitney Carpenter, A.B., M.A.
John P. Brady, A.B.

Blaise Delnis, M.A.
Mary Lou John, B.S., M.A.
George W. Neel, M.A. French, M.A. German
C. F. Whitmer, B.A.

Biological Science

Charles M. Bayler, B.A., M.A.
James B. Creasy, B.S., M.S. Bus. Adm.
Frank S. Davis, B.S.
John E. Dennen, B.S., M.B.A.
Lester J. Dietterick, B.S., M.Ed.

Norman L. Hilgar, B.S., M.Ed.
Clayton H. Hinkel, B.S., M.Ed.
Margaret A. Jack, B.S., M.Ed.
Kenneth G. Kirk, B.S., M.Ed.
Ellen L. Lensing, B.Ed., M.S., Ph.D.

Cyril A. Lindquist, B.S., M.S., Ph.D.
Margaret E. McCern, B.S., M.Ed.
Jack L. Meiss, B.S., M.Ed.
Francis J. Radice, B.S., M.Ed.
Walter S. Rygiel, B.S.C.Ed., M.S.Ed.

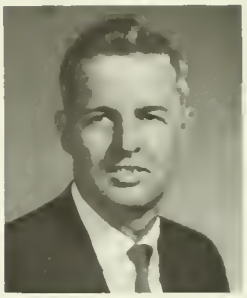

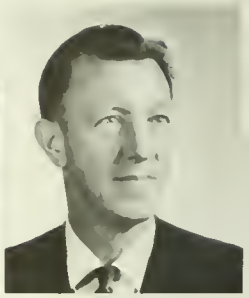

Bruce E. Adams, B.S., M.Ed., Ed.D.
Geography Departmental Chairman
C. A. Moore, A.B., M.A., Ph.D.
Health and Physical Education Departmental Chairman

Health And Physical Education

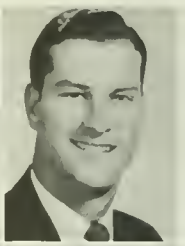

Douglas Boelhouwer, B.S., M.S.
Russell Houk, M.S.
Joanne E. McComb, B.S., M.Ed.
Eli W. McLaughlin, B.S., M.Ed.

M. Beatrice Mettler, A.B., M.S., R.N.
Ronald E. Puhl, B.S., M.Ed.
Earl Voss, B.S., M.A.
M. Eleanor Wray, A.B., M.S.

Geography

John A. Enman, A.B., A.M., Ph.D
Lee C. Hopple, B.S., M.S.
James R. Lauffer, B.S., M.S.

Lavere McClure, B.S., M.S.
Donald L. Preston, B.A., M.A.
William B. Sterling, B.S., M.S., Ed.D.

Non-Instructional Personnel

Robert Bunge, B.S., M.S., *Registrar*
Thaddeus Piotrowski, M.Ed., *Director of Audio-Visual Center*
W. Horace Williams, *Comptroller*

Paul G. Martin, B.S., *Business Manager*
Paul Conrad, B.S., *Assistant Business Manager*
Thomas Gorey, *Superintendent of Buildings and Grounds*

Bruce C. Dietterick, B.A., *Public Relations*
C. Donald Housenick, *Data Processing Supervisor*
Helen Barkauskas, *Manager, Husky Lounge*

Nurses

Lillian Beasley, R.N.
Irene Gilbert, R.N.
Nettie Seely, R.N.
Louise Szutowitz, R.N.

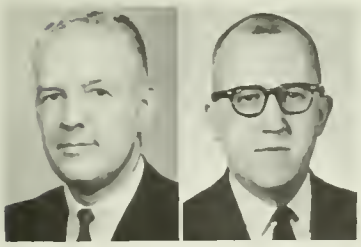

Physicians

H. P. Hoffman, B.S., M.D.
F. W. Reese, B.S., M.D.

CE HALL

Students

ROBERT JON ACKLEY
Sayre. Pa.
Business-General

KENNETH LEWIS ADAMS
Andalusia, Pa.
Secondary-Mathematics

EILEEN MAE ALBERTSON
Bloomsburg, Pa.
Liberal Arts-History

GERALD ALLEN ANDERSON
Northumberland, Pa.
Elementary-Geography

RONALD CHARLES ANDERSON
Selinsgrove, Pa.
Elementary-Geography

EDWARD THOMAS ANDREWS
Bristol. Pa.
Secondary-Social Studies

ROSALIE M. ANOIA
Atlas. Pa.
Elementary-History

KATHRYN A. APPLE
Shillington, Pa.
Elementary-English

FRANK F. ARLOTTO
Hazleton, Pa.
Business-Accounting

MELINDA SUE ARMSTRONG
Sayre, Pa.
Business-Accounting

NANCY CAROL ARTHUR
Hughesville, Pa.
Elementary-Mathematics

CHARLES DAVID ARTMAN
Millville, Pa.
Secondary-Mathematics

WILLIAM X. ASH JR.
Bloomsburg, Pa.
Business-Accounting

BRYAN JOSEPH BALAVAGE
Trevorton, Pa.
Secondary-Biology

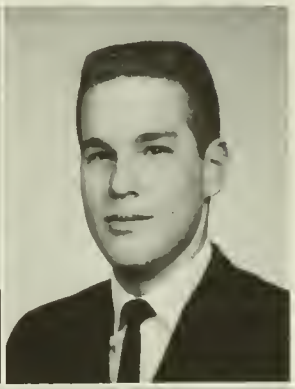

HARRY JOSEPH BALLIET
Milton, Pa.
Liberal Arts-Biology

MARY ELIZABETH BARRALL
Mifflinville, Pa.
Special Education-Mental Retardation

LINDA ESTELLE BARTISH
Cornwells Heights, Pa.
Elementary-Geography

ALAN C. BARTLETT
Honesdale, Pa.
Elementary-Geography

SAMUEL RONALD BASHORE
Port Royal, Pa.
Special Education-Speech Correction

ERZSEBET J. BAUER
Bloomsburg, Pa.
Elementary-Art

LINDA J. BEATTIE
Narberth, Pa.
Elementary-English

ELIZABETH A. BECK
Pottstown, Pa.
Business-Secretarial

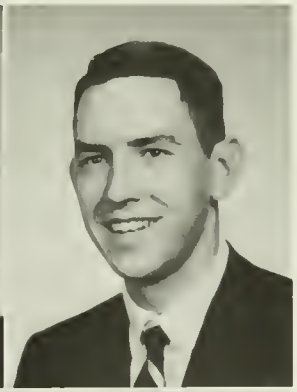

MARY BECK
Waverly, New York
Elementary-French

ALAN J. BEILY
Berwick, Pa.
Secondary-History & Government

FRANKLIN SAMUEL BEISHLINE
Bloomsburg, Pa.
Secondary-Social Studies

VERDA I. BELLES
Berwick, Pa.
Elementary-Geography

ALLEN J. BENEDICT
Frackville, Pa.
Secondary-Geography

CAROLYN E. BENNETT
Wilmington, Delaware
Elementary-French

WILLIAM G. BERGER
Hazleton, Pa.
Liberal Arts-Psychology

SANDRA LENORE BERKOSKI
Duryea, Pa.
Elementary-Geography

REGINALD LEE BERLIN
Mechanicsburg, Pa.
Secondary-History & Government

KAREN J. BERLITZ
Hazleton, Pa.
Elementary-Music

CHERYL ANN BERNINGER
Danville, Pa.
Secondary-History & Government

STEPHEN MICHAEL BILYK
Lansdale, Pa.
Business-Accounting

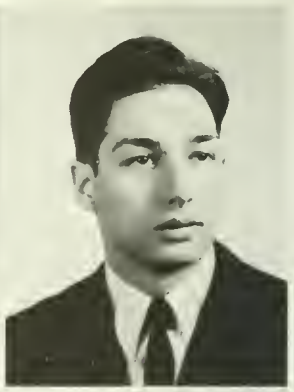

CHERYL CREWDSON BOLD
Bethlehem, Pa.
Elementary-French

BARRY JOSEPH BOMBOY
Berwick, Pa.
Secondary-Social Studies

GLEN HARRY BOOK
Port Royal, Pa.
Secondary-Mathematics

PATRICIA ANN BORN
Williamsport, Pa.
Elementary-Spanish

VIRGINIA H. BOSAK
West Hazleton, Pa.
Secondary-Biology

MORGAN STEPHEN BOSTON III
Warminister, Pa.
Secondary-Biology

EDWARD JOSEPH BOULTON
Iselin, New Jersey
Secondary-Spanish

NANCY JANE BOWER
Williamsport, Pa.
Secondary-English

KENNETH MARK BOYER
Dornsife, Pa.
Secondary-English

JAMES REESE BRADBURY
Frackville, Pa.
Secondary-Biology

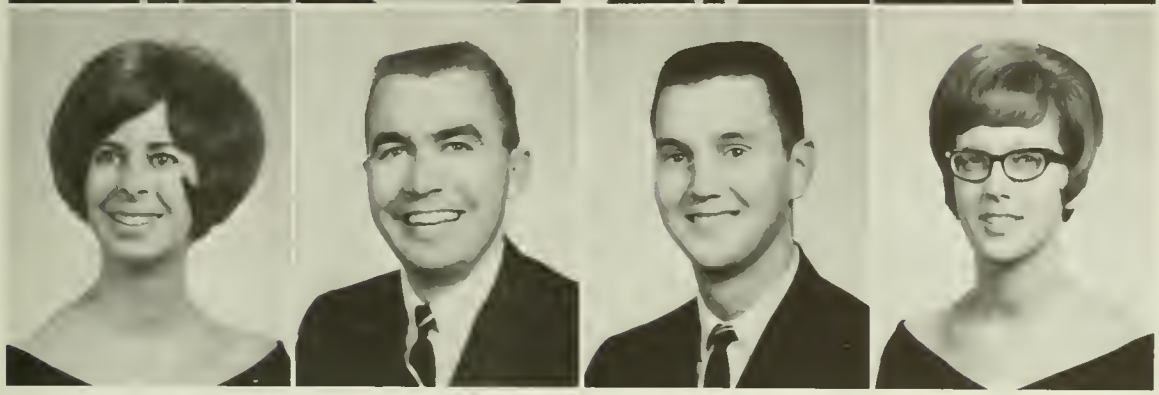

BONNIE ALYNE BRANDAU
Levittown, Pa.
Elementary-French

KENNETH ALFRED BROADT
Nuangola, Pa.
Business-Accounting

RICHARD THOMAS BROSIUS
Rebuck, Pa.
Business-Accounting

ELAINE HELEN BRUMBAUGH
Reading, Pa.
Special Education-Speech Correction

ROBERT PAUL BRUNDA
Coaldale, Pa.
Liberal Arts-Biology

ALVIN JOSEPH BRUNNER
Allentown, Pa.
Secondary-Chemistry

JUDY LEE BRYANT
Forty Fort, Pa.
Secondary-French

DIANE J. BRZOWSKI
Scranton, Pa.
Elementary-Music

RAYMOND MYRON BUCKNO
Fullerton, Pa.
Secondary-Social Studies

DIANE MARIE BURBICH
Duryea, Pa.
Secondary-Biology

JACQUELINE BURGER
Glenside, Pa.
Elementary-Math

SANDRA KAY BURKHART
Montgomery, Pa.
Business-General

MARGARET LOUISE BURNS
Horsham, Pa.
Secondary-English

DIANE MARGARET BUTERA
Berwick, Pa.
Secondary-Biology

SUSAN BROWN BYERS
Susquehanna, Pa.
Business-General

SUSAN JO CAIN
Allentown, Pa.
Elementary-Art

JOHN BLAINE CALDWELL III
Williamsport, Pa.
Business-Accounting

ADRIAN CALLENDER
Berwick, Pa.
Elementary-Social Studies

CAROL ANN CAMPBELL
Malverne, New York
Elementary-English

DONALD RUSSELL CAMPBELL
Mahanoy City, Pa.
Secondary-Math

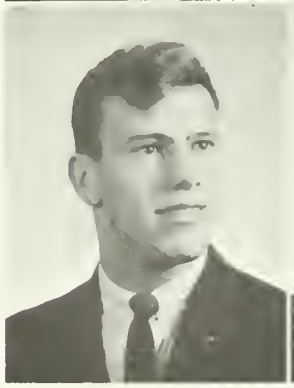

JAMES LEE CAMPBELL
Newport, Pa.
Business-Accounting

JAMES E. CANTERBURY
Scranton, Pa.
Elementary-Geography

EDWARD ANTHONY CARL
Shenandoah, Pa.
Secondary-French

WILBUR JOHN CARLSON JR.
Courtdale, Pa.
Elementary-Geography

JOHN CORNELIUS CARR
West Hazleton, Pa.
Secondary-Biology

GARY L. CASSELL
Harrisburg, Pa.
Secondary-Biology

DAVID PETER CECCO
Shamokin, Pa.
Elementary-Math

CAROL COX CHAMBERLAIN
Bloomsburg, Pa.
Elementary-English

SUE A. CHAMBERS
Mifflinburg, Pa.
Elementary-Math

G. ALICE CHAPMAN
Hamlin, Pa.
Elementary-English

FRANK JOSEPH CHELLINO JR.
Carbondale, Pa.
Business-Accounting

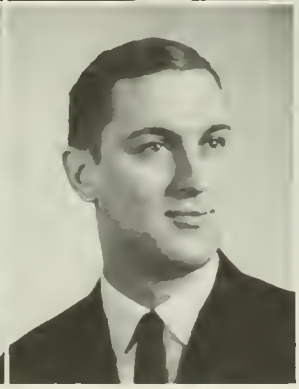

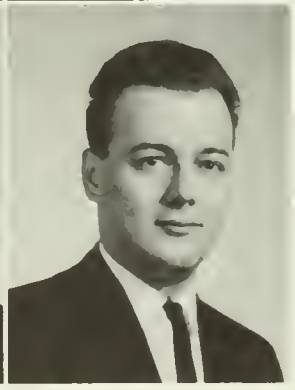

MARGARET ANN CHRISMER
Ashland, Pa.
Elementary-Biology

MICHAEL JEROME CHRISTINA
West Hazleton, Pa.
Secondary-Comprehensive Science

STEPHEN CICAK
Edwardsville, Pa.
Elementary-Psychology

ROBERT JOSEPH CICCI
Jessup, Pa.
Elementary-English

ROGER WILLIAM CLARK
Mount Carmel, Pa.
Liberal Arts-Biology

PAUL B. CLEMM
Wilkes-Barre, Pa.
Secondary-Mathematics

RUEY ANN CLOAK
West Chester, Pa.
Liberal Arts-Biology

CHARLOTTE MARIE CLOUGH
York, Pa.
Elementary-French

ALICE C. COBB
Carbondale, Pa.
Secondary-History & Government

GARY RAYMOND COBB
Wyoming, Pa.
Secondary-Earth & Space Science

ROBERT JEROME COHEN
Hazleton, Pa.
Elementary-Geography

ERNEST ANTHONY COLE
Berwick, Pa.
Secondary-Biology

SUSAN REBECCA COLE
Berwick, Pa.
Secondary-English

GEORGIA CLAIRE CONNER
Orangeville, Pa.
Secondary-Mathematics

RAYMOND CALVIN CONRAD
Selinsgrove, Pa.
Elementary-Geography

PATRICIA A. CONWELL
Wilkes-Barre, Pa.
Secondary-English

RUTH DAY CORRELL
Danville, Pa.
Elementary-Art

JOSEPH ANTHONY CORTESE
Hazleton, Pa.
Secondary-History

CAROL BARBARA CRANFORD
Harrisburg, Pa.
Business-General

THOMAS IRWIN CROPF
Danville, Pa.
Secondary-French

MARY LOUISE CUFF
Mount Carmel, Pa.
Liberal Arts-English

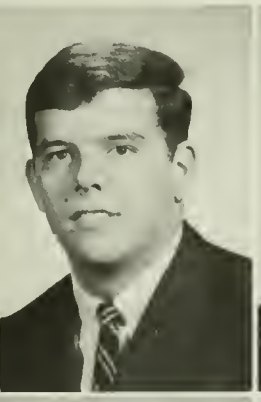

GEORGE CUNNINGHAM
Bloomsburg, Pa.
Secondary-Earth and Space Science

LEO DANIEL CURRAN
Shenandoah, Pa.
Secondary-Social Studies

M. JANE CURRY
Danville, Pa.
Secondary-Biology

YVONNE LORRAINE CURRY
Philadelphia, Pa.
Special Education-Mental Retardation

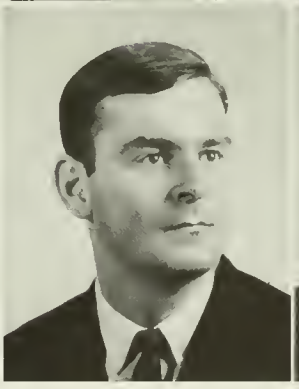

MARY-THERESA CUSATI
Girardville, Pa.
Secondary-History & Government

BENJAMIN EUGENE DAINOWSKI
Berwick, Pa.
Special Education-Speech Correction

HARRY R. DAVIES
Duryea, Pa.
Business-Accounting

DOUGLAS LEE DAVIS
Mount Lebanon, Pa.
Special Education-Mental Retardation

IRENE DAWN DAVIS
Berwick, Pa.
Elementary-Biology

LAROY G. DAVIS
Ashland, Pa.
Secondary-Social Studies

LOWRI R. DAVIS
Plymouth, Pa.
Elementary-Geography

RAYMOND EARL DAVIS JR.
Bloomsburg, Pa.
Elementary-Mathematics

KATHERINE A. DEAN
Wynnewood, Pa.
Elementary-French

DIANNE DEFRANCISCO
Bethlehem, Pa.
Special Education-Speech Correction

JANE ELIZABETH DELKANIC
Harveys Lake, Pa.
Elementary-Geography

BARRY LEE DENES
Bethlehem, Pa.
Business-Accounting

GERALD E. DEPO
Bloomsburg, Pa.
Liberal Arts-Political Science

MARY A. DEVORE
Bloomsburg, Pa.
Secondary-English

RONALD DIGIONDOMENICO
Berwick, Pa.
Liberal Arts-Social Sciences

ANITA DOBSON
Ranshaw, Pa.
Business-General

NANCY MARGARET DOCKERAY
Shenandoah, Pa.
Elementary

JOHN PAUL DOLINSKY
Nesquehoning, Pa.
Special Education-Speech Correction

JOHN F. DOMZALSKI
Shamokin, Pa.
Secondary-Biology

GIRARD DOTO
Catasauqua, Pa.
Business-Accounting

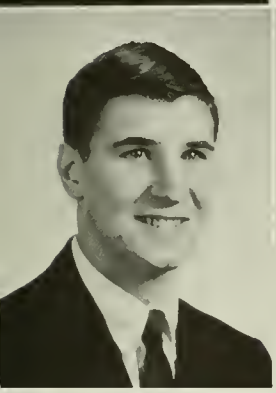

FREDERICK WILLIAM DUTE JR.
West Hazleton, Pa.
Secondary-Physics & Mathematics

MARCIA K. EARLES
Easton, Pa.
Secondary-English

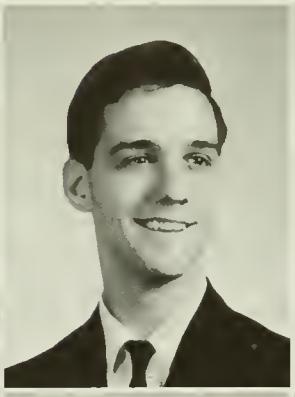

JOHN A. EARLY
Bloomsburg, Pa.
Elementary

MARCIA LOUISE EARNHART
White Haven, Pa.
Special Education-Mental Retardation

JOHN CHARLES EDWARDS
Shamokin, Pa.
Secondary-Social Studies

CAROL MARIE ELBERTI
Middletown, Pa.
Elementary-English

ANNA L. EMILIANI
Scranton, Pa.
Secondary-English

SPENCER LYNN EMPET
Kingsley, Pa.
Business-Accounting

GEORGIA LEE ENDRUSICK
Wyoming, Pa.
Elementary-French

LARRY H. ENDY
Reading, Pa.
Business-Accounting

CHARLES MORRIS EVANS III
Bloomsburg, Pa.
Secondary-Social Studies

JAY LARRY EVANS
Frackville, Pa.
Business-Accounting

LOUISE PRINCE EYSTER
Narberth, Pa.
Special Education-Mental Retardation

NED D. FAIRCHILD II
Milton, Pa.
Elementary-Geography

CHESTER S. FALESKI
Pittston, Pa.
Business-Accounting

PHILIP DEAN FALK
Allentown, Pa.
Business-Accounting

LINDA KAY FALLAS
Clarks Summit, Pa.
Business-General

GLENN WALTER FAUST
Shamokin, Pa.
Secondary-Physics and Mathematics

JANICE R. FEIMSTER
Ringtown, Pa.
Liberal Arts-Speech and Theater

CONSTANCE BRYNER FENNER
Port Royal, Pa.
Secondary-English

EILEEN TERESA FERTIG
Kulpsville, Pa.
Secondary-English

KERRY STERN FETTER
Rebuck, Pa.
Liberal Arts-Natural Sciences

JULIA A. FILO
Bethlehem, Pa.
Business-Secretarial

MICHAEL PATRICK FITZPATRICK
Upper Darby, Pa.
Business-Accounting

CECILIA JOSEPHINE FLAHERTY
Shenandoah, Pa.
Secondary-English

SALLY ANNMARIE FLAHERTY
Shenandoah, Pa.
Elementary-History

JOSEPH D. FLEMING
Pottsville, Pa.
Secondary-Earth and Space Science

JUDITH MARIA FOLMAR
Williamsport, Pa.
Secondary-History & Government

RICHARD ALLEN FOSTER
Berwick, Pa.
Secondary-Physics & Mathematics

THOMAS STARK FOWLES
Hazleton, Pa.
Liberal Arts-Mathematics

CAROLYN MAY FOX
Pipersville, Pa.
Business-General

CAROL SLUSSER FRAIND
Berwick, Pa.
Secondary-Biology

THERESA ELLA FRANK
Berwick, Pa.
Elementary-Social Studies

MERIEL RUTH FREDERICK
Kingston, Pa.
Elementary-English

CONNIE JEAN FREY
Muncy, Pa.
Liberal Arts-English

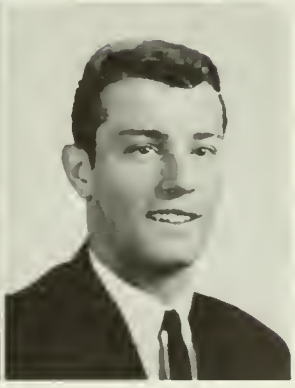

JAMES JOHN FRITZ
Dupont, Pa.
Business-Accounting

TRUDY ANNE FRIZ
Gilbertsville, Pa.
Elementary-Spanish

JOHN JOSEPH GARA
Somerville, New Jersey
Secondary-Social Studies

MICHAEL DAVID GBUR
Plymouth, Pa.
Liberal Arts-Social Sciences

MELANIE SUE GEISER
Sunbury, Pa.
Business-General

CAROLYN GENELOW
Wyoming, Pa.
Secondary-English

CAROLE LOIS GERHARD
Weatherly, Pa.
Elementary-Social Studies

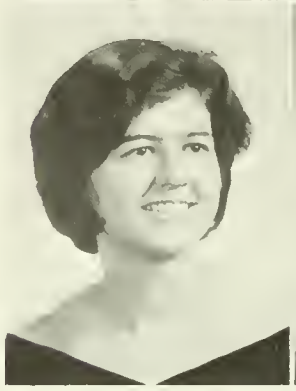

WILLIAM JOHN GERING
Berwick, Pa.
Liberal Arts-Business and Economics

JUDITH ANN GERS
Lewistown, Pa.
Liberal Arts-Sociology

ALICE BRIDGET GHEZZI
Shamokin, Pa.
Secondary-French

MARY IDA GIFFORD
Allenwood, New Jersey
Special Education-Speech Correction

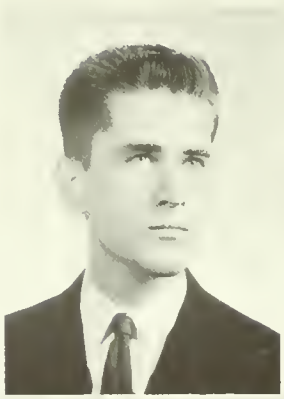

IRENE GILLES
Berwick, Pa.
Elementary-English

FRANK VINCENT GILOTTI
Lake Harmony, Pa.
Secondary-Mathematics

GERALD W. GORMAN
Reading, Pa.
Liberal Arts-Social Sciences

MARION CAROLE GRAY
Narberth, Pa.
Elementary

ROCHELLE JOANNE GRAZIANO
Berwick, Pa.
Elementary-Psychology

RICHARD GRECO
Mount Carmel, Pa.
Secondary-Mathematics

ALEXANDRA LEE GRIESEMER
Laureldale, Pa.
Liberal Arts-Sociology

DONNA PAULINE GROSS
Hatboro, Pa.
Special Education-Mental Retardation

LOUIS JOSEPH GUARINO
Berwick, Pa.
Elementary-Math

JOSEPH MICHAEL GUTOSKY
Lopez, Pa.
Secondary-Mathematics

DANIEL GEORGE GUYDISH
West Hazleton, Pa.
Secondary-History & Government

CARL GEORGE HACK
Berwick, Pa.
Business-General

SALLY FISHER HAINES
Bloomsburg, Pa.
Elementary

ARTHUR S. HAKIM, JR.
Plymouth, Pa.
Elementary-Math

CATHY A. HALL
Hazleton, Pa.
Special Education-Speech Correction

JEANETTE MARIE HALL
Milford, Pa.
Liberal Arts-Sociology

DOROTHY MARIE HAMILTON
State College, Pa.
Elementary-Social Studies

HARRY W. HAMILTON
Fairless Hills, Pa.
Secondary-English

JANET M. HAMLEN
Levittown, Pa.
Secondary-Spanish

SAMUEL JOSEPH HAND
Scranton, Pa.
Business-Accounting

ALLEN WILLIAM HANDWERK
Coplay, Pa.
Business-Accounting

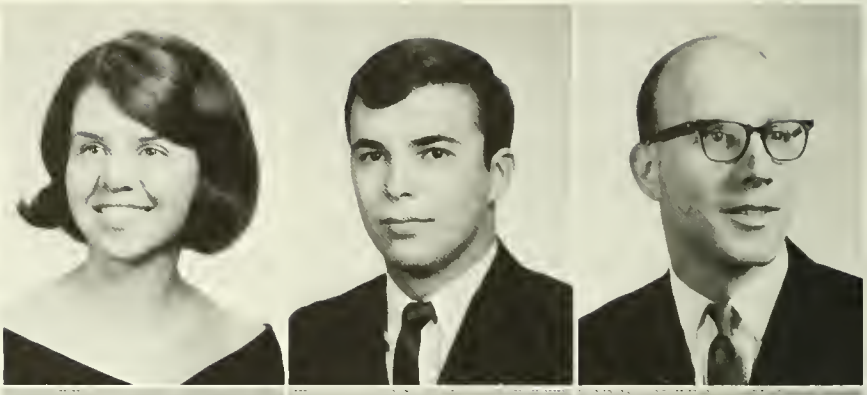

JUDITH DIANNE HANSELMAN
Mifflinburg, Pa.
Secondary-Mathematics

BRENDA JEAN HARLEMAN
Brodheadsville, Pa.
Special Education-Mental Retardation

MARY JANE HARRIS
Scranton, Pa.
Elementary-English

WENDELL GEORGE HARRIS
Dalmatia, Pa.
Business-Accounting

F. MAHLON HARVEY
South Williamsport, Pa.
Secondary-Social Studies

ROBERT D. HARVEY
Harrisburg, Pa.
Secondary-History

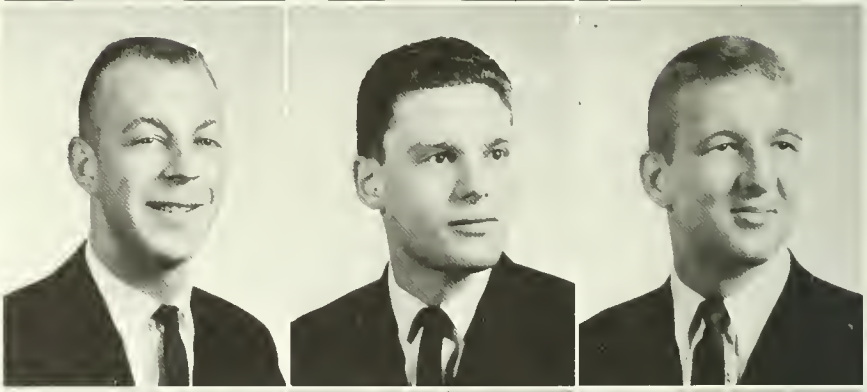

MARLENE A. HASHIN
Minersville, Pa.
Elementary-French

MARSHA ANN HASTIE
Duryea, Pa.
Elementary-English

JOHN ROBERT HATTON
Scranton, Pa.
Secondary-Social Studies

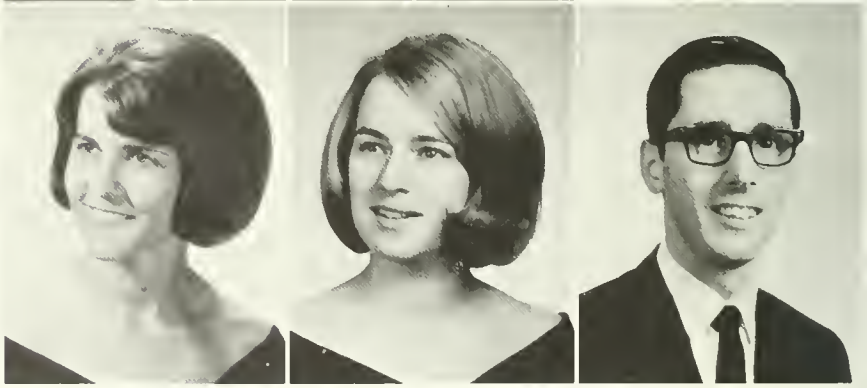

SUSAN FRANCES HAUSER
Fanwood, New Jersey
Secondary-English

EVELYN ANN HAVEN
Columbia Cross Roads, Pa.
Business-Secretarial

JUDITH ANN HEFFELFINGER
Catasauqua, Pa.
Elementary-German

HARRIET JOAN HEISER
Nescopeck, Pa.
Secondary-Biology

TERRY DALE HENRY
Mohnton, Pa.
Secondary-Biology

SHARON ANN HENSEL
Weatherly, Pa.
Elementary-Social Studies

HOLLY CHRISTINE HESS
Nazareth, Pa.
Business-General

JAMES ROBERT HESS
Saint Clair, Pa.
Secondary-Social Studies

DAVID ALLEN HIBBARD
Dimock, Pa.
Secondary-English

SUSAN R. HICKS
Waynesboro, Pa.
Public School Nursing

DAVID BRUCE HILDENBRAND
Roslyn, Pa.
Business-Accounting

DEBORAH LOUISE HILE
Dewart, Pa.
Business-General

BONNIE LOU HILEMAN
Bloomsburg, Pa.
Secondary-French & Spanish

JOHN EDWARD HILLER
Dunmore, Pa.
Special Education-Speech Correction

ANN LOUISE HILTON
Southampton, Pa.
Elementary-Social Studies

SARA R. HOFFECKER
Phoenixville, Pa.
Business-Secretarial

LOUISE ANN HOLIC
Summit Hill, Pa.
Elementary-French

DAVID JEFFREY HOLLINGSHEAD
Catawissa, Pa.
Secondary-Social Studies

ROBERT FRANCIS HOLLY
Souderton, Pa.
Secondary-German & Psychology

NICKOLA JEAN HOOSTY
Berwick, Pa.
Secondary-Biology

JOHN PHILIP HORISHNY
Scranton, Pa.
Elementary-Geography

RICHARD CHARLES HORSFIELD
Kingston, Pa.
Secondary-Biology

WILLIAM JAMES HOWELLS III
Scranton, Pa.
Secondary-Social Studies

CATHERINE ELIZABETH HUDAK
Freeland, Pa.
Secondary-Mathematics

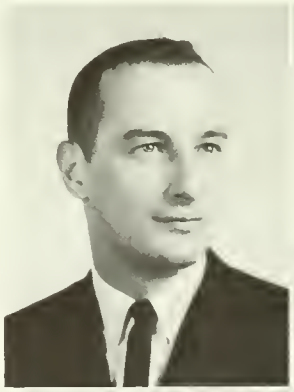

GRETCHEN R. HUMMEL
Northumberland, Pa.
Elementary-Geography

WILLIAM EDWARD HUNTER
Winfield, Pa.
Secondary-Biology

CHARLES HAROLD HURLEY
Danville, Pa.
Secondary-English

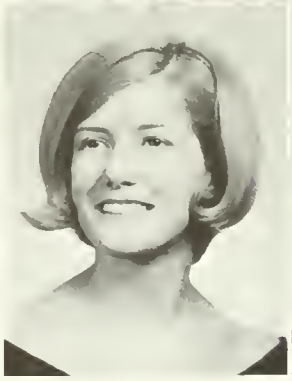

BARBARA A. INGRAM
Eddystone, Pa.
Secondary-English

RONALD RUSSELL JACKSON
Andalusia, Pa.
Business-General

JAY BASOM JACOBS JR.
Bellefonte, Pa.
Secondary-Mathematics

LINDA BETH JOHNS
Scranton, Pa.
Elementary-Mathematics

FRANCIS LEE JOHNSON
Unityville, Pa.
Secondary-Social Studies

CAROLE ANN JONES
Athens, Pa.
Elementary-Social Studies

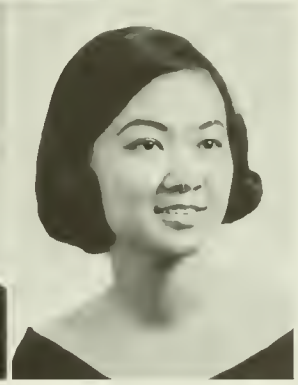

SHIRLEY ANN JONES
Greentown, Pa.
Business-General

ROBERT DOUGLAS JUDD
Frackville, Pa.
Secondary-English

MICHAEL BASIL KACZMARCZYK
Mahanoy City, Pa.
Secondary-Biology

DIANE MEI-LING KAM
Honolulu, Hawaii
Business-General

MARY ANN CATHERINE KAMINSKI
Plymouth, Pa.
Elementary-Art

KATHY WRIGHT KAPPEL
Abington, Pa.
Elementary-Spanish

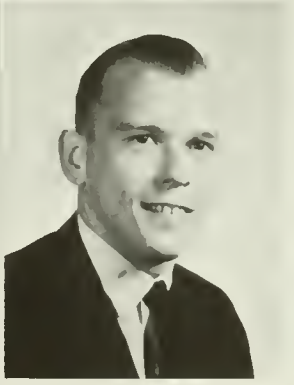

FRANK JOSEPH KARWACKI
Mount Carmel, Pa.
Secondary-Biology

DAVID CAMERON KEEFER
Sunbury, Pa.
Secondary-Biology

RICHARD CAMERON KEEN
Camp Hill, Pa.
Liberal Arts-History

JAY L. KELLER
Catawissa, Pa.
Secondary-Social Studies

BARBARA CLAIRE KELLY
Drexel Hill, Pa.
Elementary-English

EDWARD BENEDICT KERN
Upper Darby, Pa.
Business-Accounting

RENEE CHERYL KERSHNER
Bethlehem, Pa.
Elementary-Psychology

MARLIN GERALD KESTER
Danville, Pa.
Liberal Arts-Social Studies

JACK CARL KILE
Berwick, Pa.
Elementary-Geography

KATHLEEN P. KISELA
Shamokin, Pa.
Secondary-English

ELLEN TYSON KISHBACH
Nescopeck, Pa.
Secondary-Biology

FRANK GEORGE KLEIN
Kingston, Pa.
Special Education-Speech Correction

JEAN ELIZABETH KLEISER
Lebanon, Pa.
Elementary-English

RONALD R. KLEMKOSKY
Girardville, Pa.
Business-General

ALTHEA CAROLE KLEPPINGER
Easton, Pa.
Elementary-Art

JOSEPH FRANCIS KLIMASIEWFSKI
Wyoming, Pa.
Secondary-Biology

ROBERT FRANK KLINE
Frackville, Pa.
Secondary-Social Studies

THOMAS F. KNORR
Bloomsburg, Pa.
Secondary-Spanish

THOMAS PHILIP KNORR
Bloomsburg, Pa.
Secondary-Chemistry

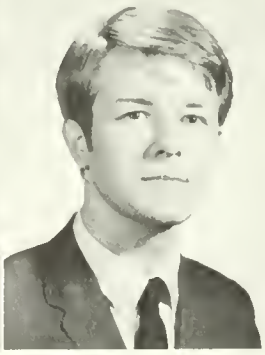
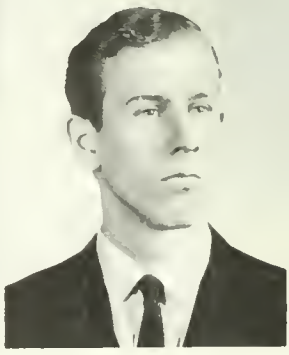

MARY JEAN KOMARC
Trappe, Pa.
Special Education-Mental Retardation

STEPHEN GEORGE KOROL
Drifton, Pa.
Secondary-Physical Sciences

SYLVIA LOUISE KOSER
Towanda, Pa.
Elementary

EUGENE E. KOSTURA
Minersville, Pa.
Business-Accounting

DONNA LEE REHKOP KOTANSKY
Berwick, Pa.
Secondary-French

GENE J. KOVALCHICK
Tunkhannock, Pa.
Elementary-Mathematics

CAROL LEE KOZEMKO
Wilkes-Barre, Pa.
Business-General

SUSAN CAROL KRAPE
Nanticoke, Pa.
Secondary-French

RICHARD RANDOLPH KRAPF
Hatboro, Pa.
Secondary-Social Studies

DAVID LEE KRATZ
Hatfield, Pa.
Elementary-French

VIOLET M. KRATZER
Mount Pleasant Mills, Pa.
Secondary-Social Studies

ALICE H. KUCHTA
Nanticoke, Pa.
Business-General

JOANNE MARLENE KUGLER
Center Valley, Pa.
Elementary-Mathematics

RAYMOND LEROY KUNKEL JR.
Northumberland, Pa.
Business-Accounting

JOHN BASIL KWASNOSKI
Ranshaw, Pa.
Secondary-Physics

PHILLIP DAVID LANDERS
Bloomsburg, Pa.
Business-Accounting

ROGER ALLAN LANE
Shickshinny, Pa.
Secondary-Physics & Mathematics

GERALDINE LEE LANG
Clarks Summit, Pa.
Elementary-English

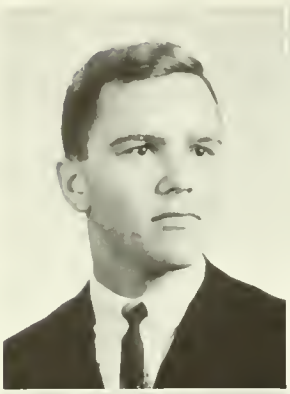

HENRY JOSEPH LARSEN JR.
Huntington Valley, Pa.
Liberal Arts-History

EDWARD JAMES LAUBACH
Benton, Pa.
Secondary-Science

MARGARET M. LAUDIG
Ringtown, Pa.
Secondary

MICHAEL LAZARCHICK
Port Carbon, Pa.
Business-Accounting

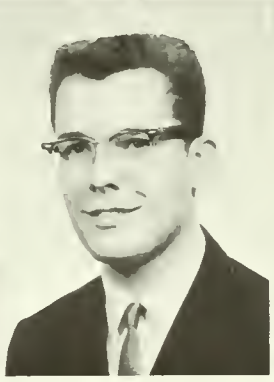

JILL LEWIS LEADBEATER
Factoryville, Pa.
Elementary-Spanish

DANNY R. LEE
Springville, Pa.
Elementary-Geography

MARY MARGUERITE LEE
Espy, Pa.
Special Education-Speech Correction

RICHARD N. LEFFERTS
Feasterville, Pa.
Secondary-Biology

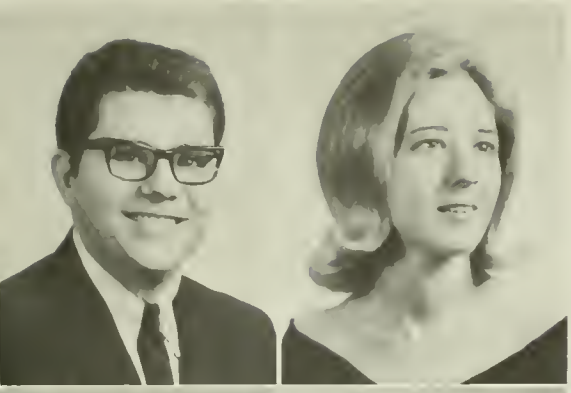

DOUGLAS S. LEHNOWSKY
Berwick, Pa.
Special Education-Speech Correction

PATRICIA LEE LEISTER
Pottstown, Pa.
Special Education-Speech Correction

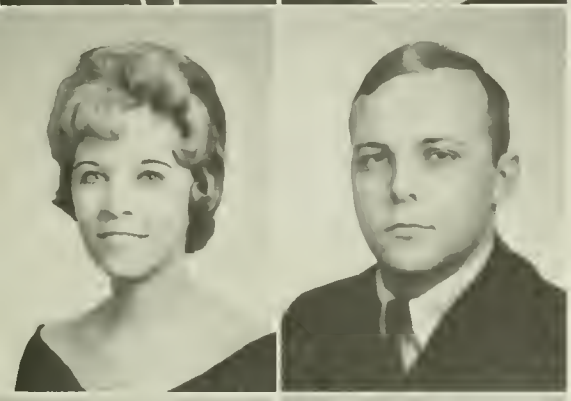

BARBARA DAWN LEMON
Mifflinburg, Pa.
Elementary-Art

ROBERT THOMAS LEMON
Lansdale, Pa.
Secondary-History

RICHARD R. LEONOVICH
Shamokin, Pa.
Liberal Arts-Chemistry

JOYCE ELIZABETH LLEWELLYN
Mahanoy City, Pa.
Elementary-French

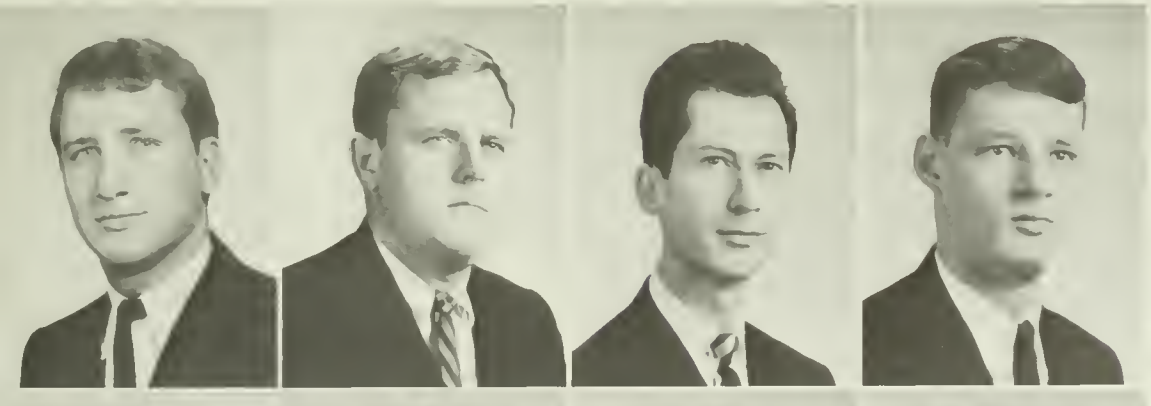

RONALD STEPHEN LOBUS
Allentown, Pa.
Business-Accounting

ROBERT E. F. LOGUE
Wilkes-Barre, Pa.
Secondary-Biology

ROBERT FREDERICK LONG, JR.
Northumberland, Pa.
Elementary-Geography

JOSEPH GEORGE LOWE
Morrisville, Pa.
Elemcntary-Mathematics

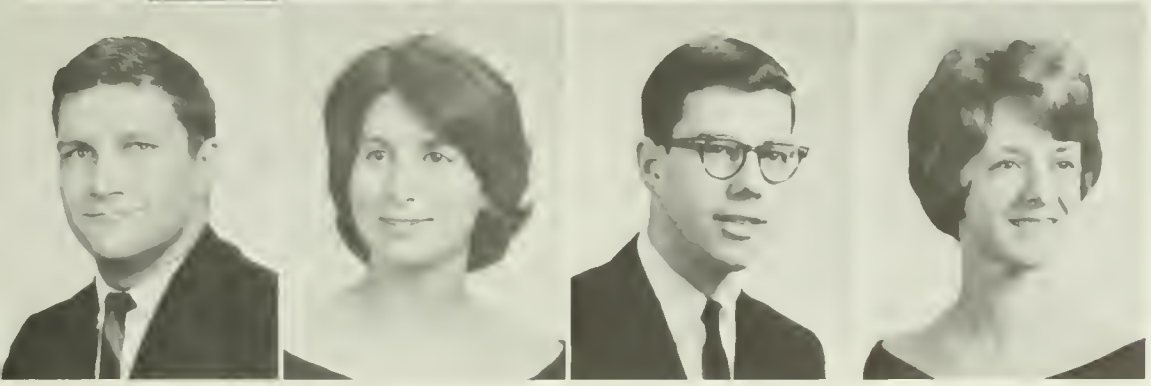

JOSEPH A. LUBESKIE
Mount Carmel, Pa.
Secondary-History & Government

RUTH OBERDORF LUNGER
Bloomsburg, Pa.
Elementary-Art

GERALD PATRICK MCBRIDE
Cinnaminson, New Jersey
Liberal Arts-English

CAROL A. MCCLURE
Allentown, Pa.
Secondary-English

LEDA G. MCCLURE
Bloomsburg, Pa.
Secondary-English

KEVIN C. MCCOY
Riverside, Pa.
Liberal Arts-English

GLORIA J. MCFALL
Mount Carmel, Pa.
Elementary-Mathematics

JO ANN E. MCGINNIS
Philadelphia, Pa.
Secondary-English

SHARON A. MACQUISTON
Folcroft, Pa.
Business-Secretarial

DEBORA LYNN MACHAMER
Lewisburg, Pa.
Elementary-Art

ALAN H. MACK
Brooklyn, Pa.
Business-Accounting

JAMES KERRY MADARA
Bloomsburg, Pa.
Business-Accounting

PHYLLIS ELAINE MAJOR
Moosic, Pa.
Secondary-Social Studies

MIRIAM MALMGREN
Drexel Hill, Pa.
Secondary-Mathematics

WILLIAM J. MANEVAL
Shickshinny, Pa.
Secondary-Mathematics

SUSAN DIANNE MARQUARDT
Watsontown, Pa.
Elementary-Psychology

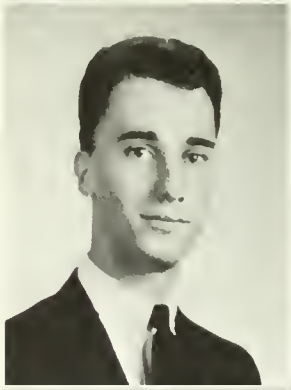

KENNETH MARUT
Ranshaw, Pa.
Liberal Arts-Social Studies

ALANA LEE MATTER
Dallas, Pa.
Liberal Arts-Sociology

RICHARD RANDOLPH MAY
Danville, Pa.
Business-Accounting

FRANCIS JAMES MEADE
Mahandy Plane, Pa.
Business-Accounting

MICHAEL LEWIS MEHLE
Reading, Pa.
Secondary-Mathematics

MICHAEL VANCE MELLINGER
Harrisburg, Pa.
Liberal Arts-Biology

JEANNE ELIZABETH MEROLLA
Shavertown, Pa.
Secondary-History & Government

KENNETH HAWKINS MERTZ
Danville, Pa.
Secondary-Geography

CAROL RUTH MICHAEL
Hughesville, Pa.
Elementary-English

MARJORIE A. MILANI
Hatboro, Pa.
Elementary-English

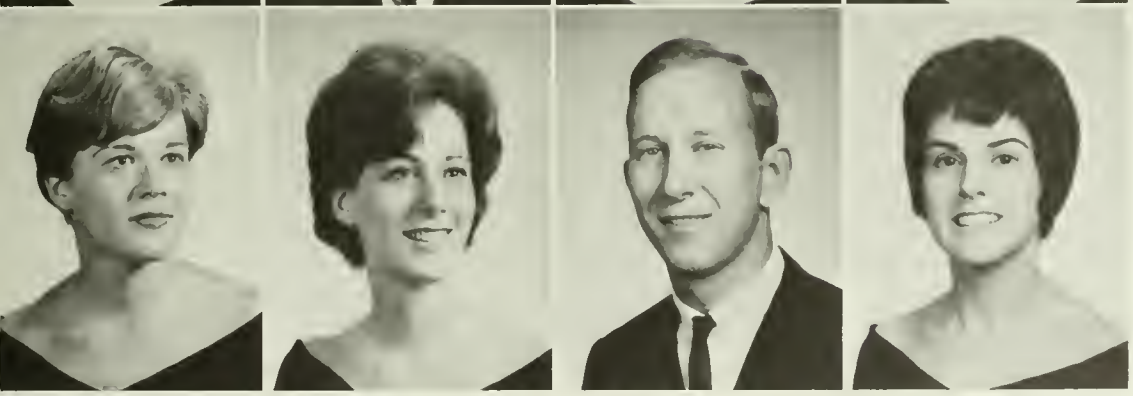

CAROLE LOUISE MILES
Allentown, Pa.
Elementary-History

SALLY ANNE MILES
Allentown, Pa.
Business-General

EUGENE PAUL MILLER
Elysburg, Pa.
Secondary-Physics

PATRICIA C. MILLER
Pottsville, Pa.
Business-Secretarial

THOMAS E. MILLER
Selinsgrove, Pa.
Secondary-Social Studies

JOAN E. MITCHELL
Middleburg, Pa.
Elementary-Geography

JOHN DAVID MONTGOMERY
Upper Darby, Pa.
Secondary-History & Political Science

JOYCE ANN MORDAN
Danville, Pa.
Public School Nursing

DONNA MAY MORGAN
Shamokin, Pa.
Elementary-Mathematics

JANIE GAIL MORGAN
Kingston, Pa.
Elementary-Geography

TERRY LEE MORGAN
Freeport, Pa.
Business-Accounting

GAIL ANNETTE MORRIS
Bangor, Pa.
Business-Secretarial

CAROL ANN MOSTELLER
Bloomsburg, Pa.
Liberal Arts-Psychology

KATHERINE ANNE MOYER
Gilbertsville, Pa.
Elementary-History

MARK RUSSELL MOYER
Trappe, Pa.
Elementary-Mathematics

NANCY J. MOYER
Quakertown, Pa.
Elementary-Geography

MARY L. MULLIN
Duryea, Pa.
Secondary-Biology

CAROLE A. MURPHY
Wyoming, Pa.
Liberal Arts-English

RITA A. NAMET
Allentown, Pa.
Elementary-Psychology

TWYLAH ERMISCH NAUGLE
Berwick, Pa.
Secondary-English

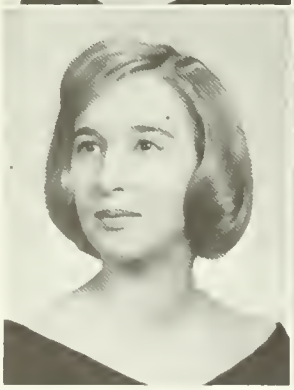

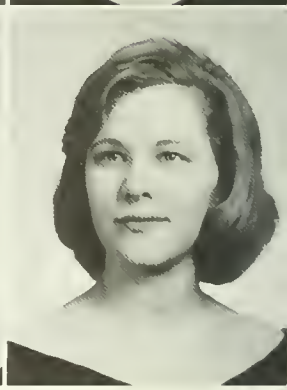

CARLANN NELSON
Hellertown, Pa.
Elementary-Mathematics

CHERYLL EDDE NORDAHL
Nicholson, Pa.
Elementary-Spanish

BARBARA ANN NOVOTNY
Scranton, Pa.
Elementary-Social Studies

BARBARA OMAN
Bloomsburg, Pa.
Elementary-French

PATRICIA ANN O'MARA
Catasauqua, Pa.
Elementary-Psychology

ROBERT THOMAS OPIE
Shamokin, Pa.
Secondary-Mathematics

PATRICIA ELAINE ORDUNIA
Sunbury, Pa.
Secondary-English

MARY JANE OSMAN
Minersville, Pa.
Liberal Arts-Business and Economics

CARLA SUE OVERHISER
Muncy, Pa.
Special Education-Mental Retardation

JANICE V. PACINI
Jessup, Pa.
Elementary-Mathematics

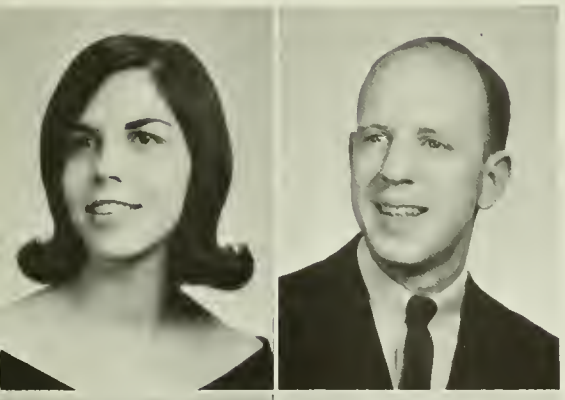

PAMELA JANE PARTEL
Palmerton, Pa.
Elementary-Mathematics

JAMES FRANCIS PEGG
Danville, Pa.
Business-General

EMMAJANE KAY PELLEN
Wind Gap, Pa.
Business-General

ARTHUR L. PENTZ, JR.
Conyngham, Pa.
Special Education-Speech Correction

ROBERTA JEAN PENTZ
Montgomery, Pa.
Business-General

COREY FORREST PERRIN
Roslyn, Pa.
Liberal Arts-Social Science

GENE KING PERRY
Aldan, Pa.
Business-General

KAY CHRISTINE PETERSEN
Glenside, Pa.
Elementary-Psychology

MICHAEL THOMAS PETROSKIE
Mount Carmel, Pa.
Business-Accounting

MARY BETH PHILLIPS
West Hazleton, Pa.
Elementary-Mathematics

SUSAN PICKELNER
Williamsport, Pa.
Secondary-English

CHARLYNNE GAY PIRMAN
Southampton, Pa.
Business-Secretarial

SYLVIA MAE PLOTTS
Muncy, Pa.
Elementary-French

JOHN CHRISTOPHER POPLOSKIE
Shamokin, Pa.
Liberal Arts-Math and Physics

DREW BERNARD POSLOCK, JR.
Nanticoke, Pa.
Liberal Arts-Biology

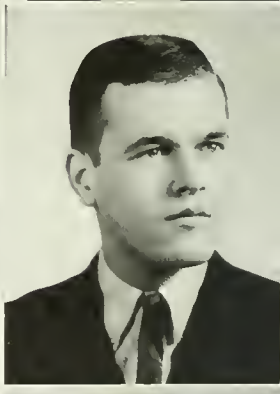

RICHARD MARSHAL POST
Hunlock's Creek, Pa.
Secondary-History and Government

WILLIAM HENRY POST III
Mount Pocono, Pa.
Business-Accounting

VINCENT BLAKE POTOCKI
Honesdale, Pa.
Business-Accounting

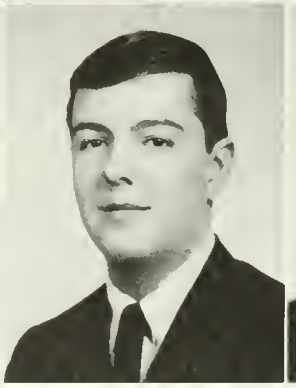
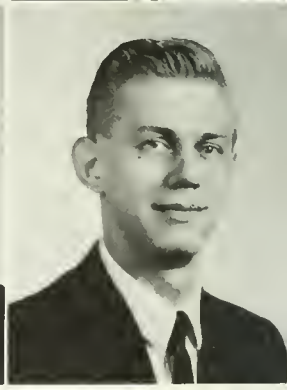

LAWRENCE FREDERICK POTTER
Sayre, Pa.
Business-Accounting

THOMAS DENNIS POWIS
Alden Station, Pa.
Secondary-Social Studies

JOHN RICHARD PRICE
Shamokin, Pa.
Special Education-Speech Correction

JUDY E. PROWANT
Watsontown, Pa.
Special Education-Speech Correction

PAUL HARRY QUICK
Bloomsburg, Pa.
Secondary-Biology

THOMAS A. QUINN
Bloomsburg, Pa.
Secondary-English

JOHN STEPHEN RAKICH
Stillwater, Pa.
Secondary-English

MARCELLA D. RAKOCY
Eldred, Pa.
Business-Secretarial

REBECCA RITA RANEY
Levittown, Pa.
Secondary-Biology

FERNE PATRICIA RARICK
Catawissa, Pa.
Secondary-Mathematics and French

ROGER W. RAUCH
Sunbury, Pa.
Business-Accounting

WALTER DOUGLAS RAUSCH
Perkasie, Pa.
Secondary-German

JOHN P. RAY
Scranton, Pa.
Elementary

MARY ESER RECKARD
Roslyn, Pa.
Elementary-Biology

ROBERT CHARLES REESE
Frackville, Pa.
Special Education-Speech Correction

SUZANNE RUTH REIFF
Skippack, Pa.
Elementary-Geography

JAMES MICHAEL REILLY
Bloomsburg, Pa.
Liberal Arts-History

MARY E. REMICH
Abington, Pa.
Elementary-History

LARRY E. REMLEY
Bloomsburg, Pa.
Liberal Arts-English

SHARON LEE REPP
Philadelphia, Pa.
Secondary-Political Science

CAROL LINDSAY RHODES
Berwick, Pa.
Secondary-English

BRENDA LOUISE RICE
Jersey Shore, Pa.
Elementary-English

TERRY L. RINESMITH
Bloomsburg, Pa.
Business-General

CHARLENE JAYE RIPA
Plymouth, Pa.
Secondary-Mathematics

FRANKLIN ARTHUR RISHEL
Danville, Pa.
Elementary-Mathematics

RANDEL THOMAS RISSINGER
Shamokin, Pa.
Secondary-Mathematics

LEROY FREDERICK RITMILLER, JR.
Bloomsburg, Pa.
Liberal Arts-Chemistry

ROYCE ANDREW ROBBINS
Rohrsburg, Pa.
Secondary-Spanish

MARY KAREN ROCKEFELLER
Fairless Hills, Pa.
Elementary-Art

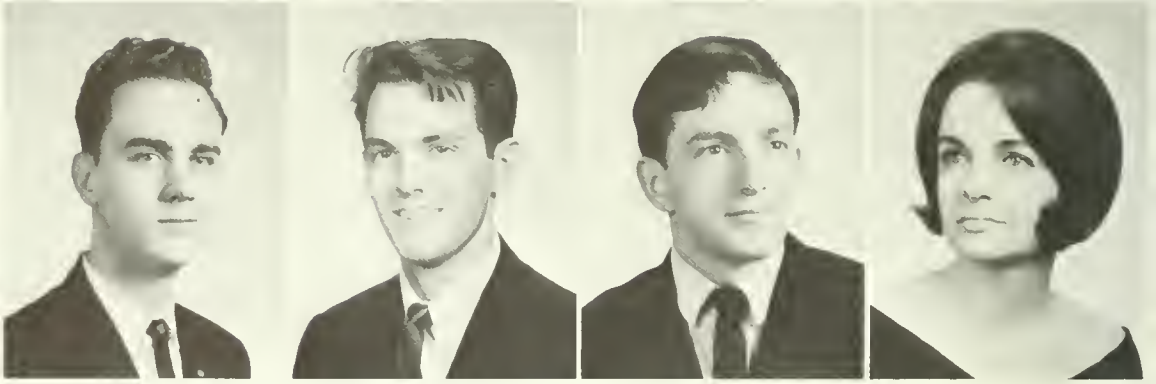

CONNIE SUZANNE ROHR
Ridley Park, Pa.
Elementary-Art

JAMES BERNARD ROLLEY
Altoona, Pa.
Secondary-Earth and Space Science

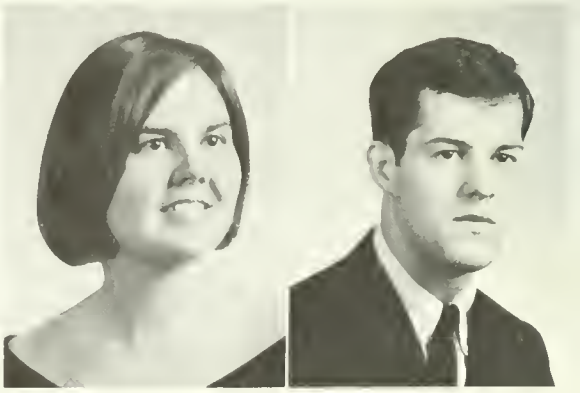

JAMES JOSEPH ROSINI
Shamokin, Pa.
Business-Accounting

DAVID ALLEN RUDISILL
Drexel Hill, Pa.
Secondary-Geography

BARBARA A. RUTKOWSKI
Shamokin, Pa.
Elementary-Art

VIRGINIA HILEMAN RYAN
Bloomsburg, Pa.
Business-General

ROSEANN MARY SABULSKY
McAdoo, Pa.
Elementary-English

ANGELICA GIORDANA SACCO
Ringtown, Pa.
Business-Secretarial

ANTHONY LOUIS SALERNO
Old Forge, Pa.
Business-Accounting

THOMAS A. SALERNO
Havertown, Pa.
Liberal Arts-Economics

BARBARA T. SALVINO
Philadelphia, Pa.
Elementary-Spanish

ROBERT OWEN SAMSEL
Berwick, Pa.
Business-Accounting

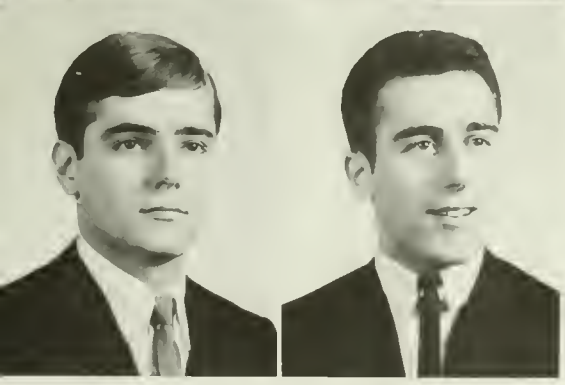

PATRICK W. SANDONE
Dunmore, Pa.
Liberal Arts-Economics

JOHN DREW SANKO
Shenandoah, Pa.
Secondary-French

MALINA ELAINE SAVAGE
Benton, Pa.
Business-General

STANLEY D. SAVAGE
Scranton, Pa.
Business-Accounting

LORRAINE M. SAVIDGE
Shamokin, Pa.
Elementary-English

HARRY MCCULLOUGH SAXTON, JR.
Lewistown, Pa.
Business-Accounting

ANTHONY JOSEPH SCALA
Berwick, Pa.
Secondary-Spanish

ROSS ANTHONY SCARANTINO
Pittston, Pa.
Elementary-Biology

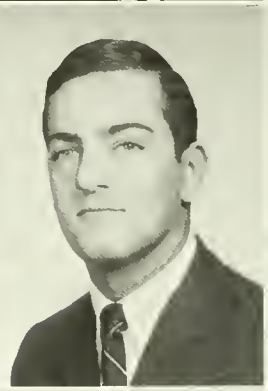

BARBARA BRIECE SCATENA
Berwick, Pa.
Elementary-Psychology

BARRY EARL SCHEETZ
Shamokin, Pa.
Secondary-Chemistry

DONNA LEE SCHIAVO
Jersey Shore, Pa.
Secondary-Social Studies

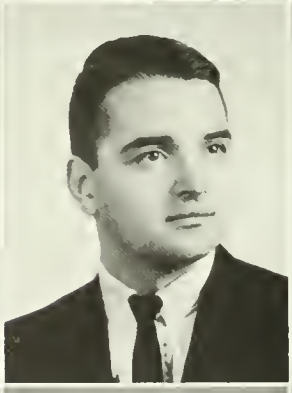

GREGORY D. SCHIRM
Havertown, Pa.
Liberal Arts-Social Science

JOHN B. SCHLEGEL
Dalmatia, Pa.
Business-Accounting

DARLENE LOUISE SCHLEIG
Shamokin, Pa.
Elementary-Geography

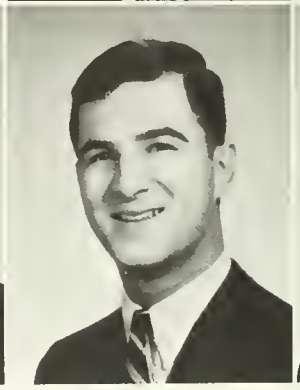

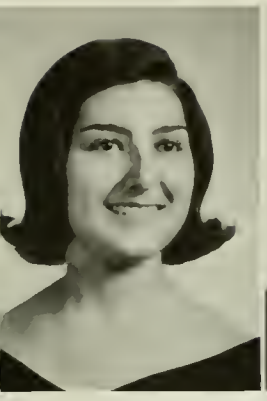

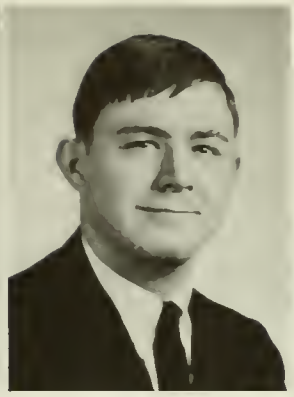

KAY ELLEN SCHMIDT
Hatboro. Pa.
Elementary-Spanish

DAVID R. SCHNAARS III
Bloomsburg. Pa.
Secondary-English

EMERSON JAMES SCHNABLE
Souderton. Pa.
Secondary-Biology

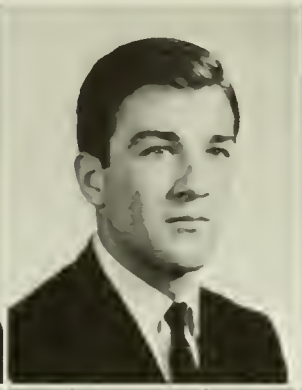

JANE ELLEN SCHOENERBERGER
Stroudsburg. Pa.
Business-General

ROBERT E. SCHOFFNER
Pottsville. Pa.
Business-Accounting

GERALD JOSEPH SCHRAEDER
Nanticoke. Pa.
Elementary-Geography

LOUIS WILLIAM SCHRAGEN
Ashland. Pa.
Secondary-Mathematics

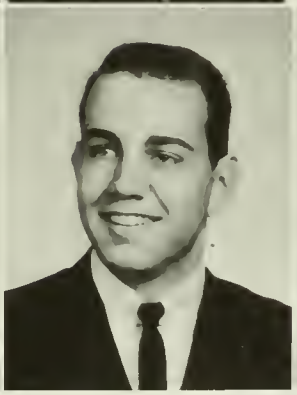

PRISCILLA ANN SCHUPPERT
Skippack. Pa.
Elementary-Biology

KEITH C. SCHUYLER, JR.
Berwick. Pa.
Secondary-Biology

ROBERT LEE SCOTT
Sunbury. Pa.
Liberal Arts-Mathematics

LYNN MARIE THERESE SEGIN
Bloomsburg. Pa.
Liberal Arts-Psychology

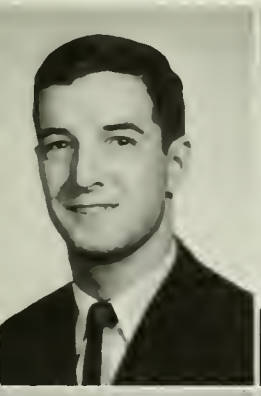

HOMER GEISSLER SEIDEL, JR.
Reading. Pa.
Secondary-Biology

ENRICO ANTHONY SERINE
Dunmore. Pa.
Elementary-Social Studies

JERRY NORMAN SEYBERT
Bloomsburg. Pa.
Business-Accounting

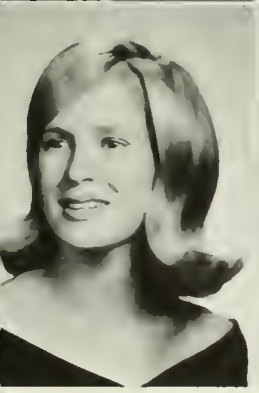

CHRISTINE MARIE SHAAR
Lancaster. Pa.
Business-Secretarial

MARGARET H. SHALOKA
Shamokin. Pa.
Secondary-English

JANE MCCALL SHEAFFER
Shamokin. Pa.
Elementary

KATHLEEN MULLIGAN SHANOSKI
Bloomsburg, Pa.
Special Education-Speech Correction

TERRY RICHARD SHARROW
Bloomsburg, Pa.
Business-Accounting

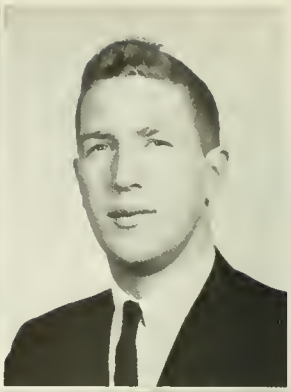

GEORGE JOSEPH SHEMANSKI
Edwardsville, Pa.
Secondary-English

SUSAN MAE SHEPHERD
Dunmore, Pa.
Liberal Arts-Sociology

EUGENE DAVID SHERSHEN
Shickshinny, Pa.
Liberal Arts-Psychology

RAY HARRISON SHIRK III
Milton, Pa.
Secondary-Mathematics

LAIRD DOUGLAS SHIVELY
Mifflinburg, Pa.
Secondary-German

PATRICIA B. SHOEMAKER
Bloomsburg, Pa.
Secondary-Spanish

RALPH GREGORY SHOLLY
Shamokin, Pa.
Special Education-Speech Correction

ALAN WILLIAM SHOOP
Glenolden, Pa.
Business-Accounting

WILLIAM JACK SHOPE
Tyronne, Pa.
Secondary-Biology

MARION LAITY SIEGEL
Pottsville, Pa.
Elementary-Mathematics

MARTHA LUCILLE SIEMSEN
Northumberland, Pa.
Secondary-English

JONELLE CHRISTINE SIMCOX
New Cumberland, Pa.
Elementary-History

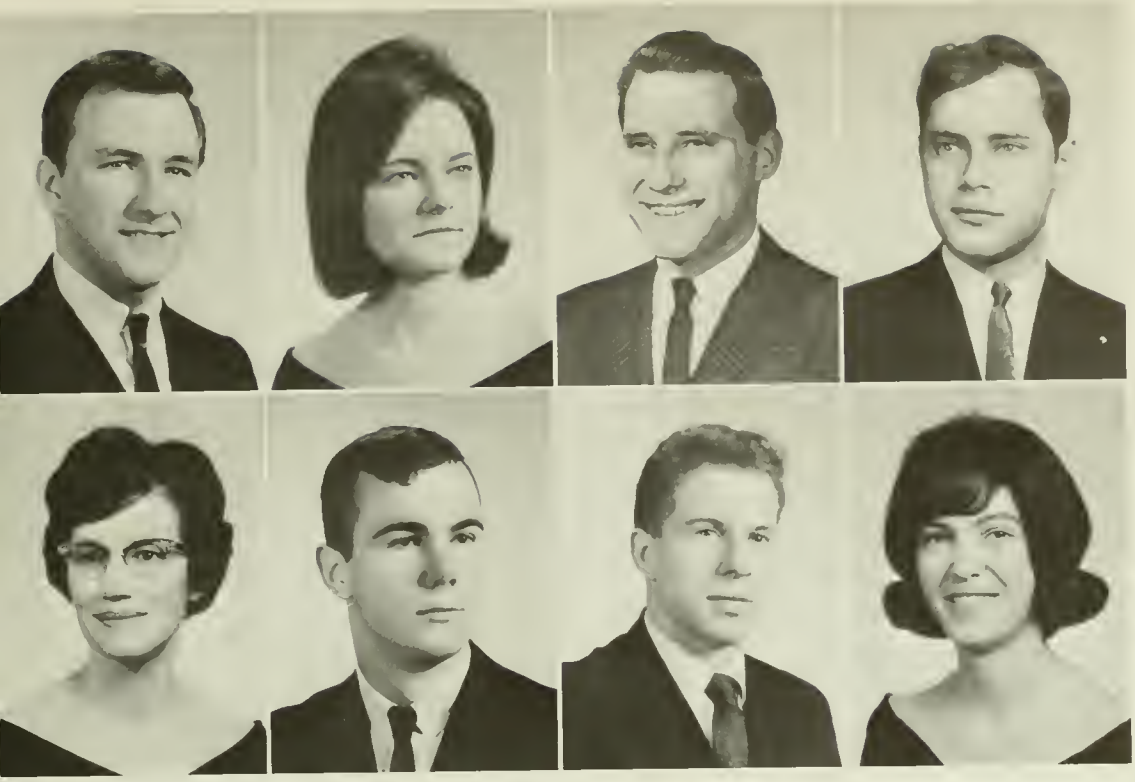

WILLIAM FREDERIC SKINNER
Bloomsburg, Pa.
Liberal Arts-Biology

JUDITH ANN SKOMSKY
Berwick, Pa.
Liberal Arts-Sociology

EDWARD ALLEN SLUSSER
Nescopeck, Pa.
Liberal Arts-Chemistry

DURWOOD EUGENE SLUSSER
Nescopeck, Pa.
Liberal Arts-Biology

BEVERLY J. SMITH
Benton, Pa.
Secondary-English

DANIEL DAVID SMITH
Wilkes-Barre, Pa.
Secondary-Mathematics

KENNETH F. SMITH
Moscow, Pa.
Business-Accounting

LELLUS LENORE SMITH
Tamaqua, Pa.
Special Education-Speech Correction

ANN E. SNYDER
Montrose, Pa.
Business-Secretarial

GEORGE R. SNYDER
Selinsgrove, Pa.
Business-Accounting

WILLIAM LAWRENCE SOLAVA
Philipsburg, Pa.
Secondary-Geography

ANNA MARIE SOLEY
Andreas, Pa.
Secondary-English

JAMES ALLISON SORCE
Berwick, Pa.
Elementary-Social Studies

NILA ANN SORENSEN
New Cumberland, Pa.
Liberal Arts-Psychology

JANET LYNN SPACE
Forty Fort, Pa.
Secondary-English

JOAN SPROWLS
Schuylkill Haven, Pa.
Special Education-Speech Correction

TWILA KAY STAMM
Milton, Pa.
Elementary-Spanish

JANE ELLEN STEELEY
Quakertown, Pa.
Elementary-Geography

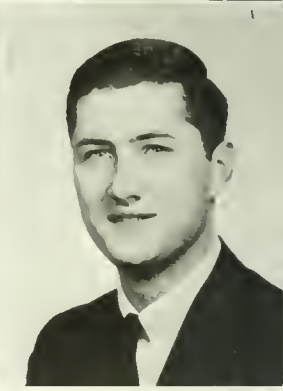

J. RICHARD STEIDEL
Pottsville, Pa.
Secondary-Social Studies

DAVID DIAS STEINER
Monroeville, Pa.
Secondary-Mathematics

THOMAS RICHARD STELMOCK
Jeddo, Pa.
Business-General

JAMES MARTIN STEPANSKI
Berwick, Pa.
Secondary-Social Studies

GRANT DAVID STEVENS
Gettysburg, Pa.
Secondary-Biology

LOUIS JOSEPH STEVENS
Berwick, Pa.
Elementary-Social Studies

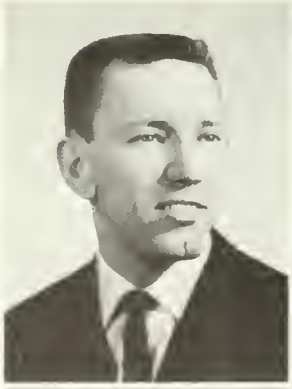

DAVENNA MAYRE STEWARD
Port Royal, Pa.
Secondary-French

PATRICIA PAULIS STICKLER
Bethlehem, Pa.
Elementary-Psychology

CAROL KOONS STINE
Mountain Top, Pa.
Elementary-Geography

REGIS CRAIG STIRLING
Fairless Hills, Pa.
Secondary-Mathematics

THOMAS BEANE STITELY
Milton, Pa.
Secondary-Social Studies

LAURA LEE STRINE
Catawissa, Pa.
Secondary-English

DOROTHY MERILENE STROUSE
Turbotville, Pa.
Elementary-Geography

JOYCE ANN PATRICE STUDLICK
Frackville, Pa.
Secondary-Chemistry

MARY A. SULEWSKI
Nanticoke, Pa.
Business-General

LEATRICE KIMIE SUNAOKA
Kaneohe, Hawaii
Secondary-German

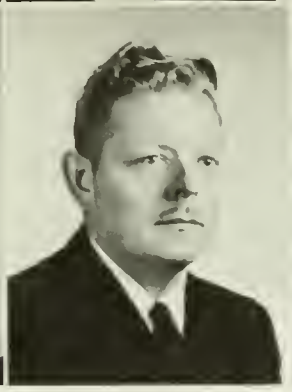

CHARLES ROBERT SWANK
Audenried, Pa.
Liberal Arts-English

BETTY LOU SWARTZ
Harleysville, Pa.
Elementary-French

ECKLEY Z. SWARTZ
Bloomsburg, Pa.
Elementary-Geography

HAROLD ALLEN SWIGART
McClure, Pa.
Elementary-Biology

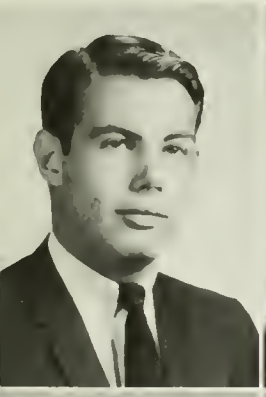

LARRY JOSEPH SWISHER
Fairless Hills, Pa.
Special Education-Mental Retardation

FRANK J. SZALKU
Saint Clair, Pa.
Business-Accounting

PATRICIA EVELYN SZYMANEK
Warminister, Pa.
Elementary

JOHN LAYDON TAYLOR
Berwick, Pa.
Secondary-Mathematics

ANN LOUISE TEMPLIN
Reading, Pa.
Secondary-Mathematics

ANTHONY JOHN TEZIK
Steelton, Pa.
Elementary-Geography

SARA PRATT THOMAS
Forty Fort, Pa.
Elementary-Psychology

DOROTHY JEANETTE TILEY
Ashland, Ga.
Business-General

PAULETTE ANN TIMKO
Berwick, Pa.
Elementary-Geography

DANIEL GUY TIMMS
Wilkes-Barre, Pa.
Elementary-Geography

JOAN LOUISE TRIMBLE
Roslyn, Pa.
Elementary-Spanish

FRANCIS CHARLES TRUMAN
Carbondale, Pa.
Secondary-Social Studies

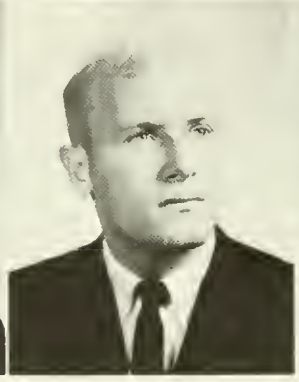
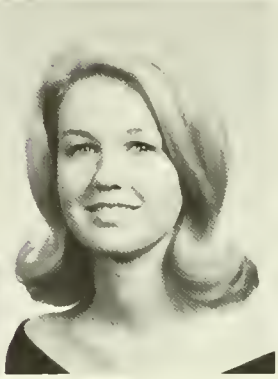

NANCY JANE TRYENS
Hatboro, Pa.
Elementary-Mathematics

DONALD EUGENE ULRICH
Selinsgrove, Pa.
Elementary-Biology

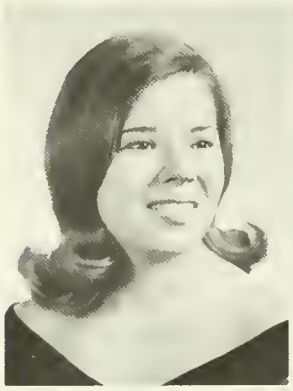

NANCY SHIRK ULRICH
Lewisburg, Pa.
Elementary-History

ANNETTE IRENE ULSH
Harrisburg, Pa.
Elementary-English

CASSANDRA KAY UPDEGRAFF
Coudersport, Pa.
Elementary-Psychology

JOAN ANN VANDURICK
Scranton, Pa.
Secondary-French

LINDA AMY VANSADERS
Maywood, New Jersey
Special Education

THOMAS R. VARGO
Riverside, Pa.
Secondary-Social Studies

LEE ALLEN VIARD
Frenchville, Pa.
Business-Accounting

ANTHONY MATTHEW VINCIGUERRA
Berwick, Pa.
Liberal Arts-Chemistry

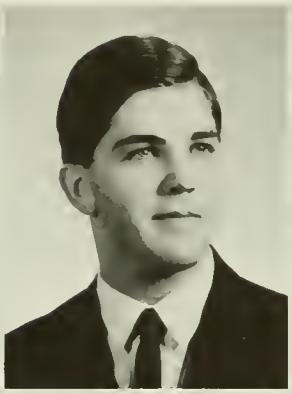

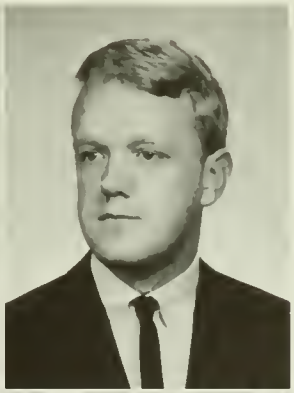

GARY LEE VONEIDA
Mifflinburg, Pa.
Secondary-Mathematics

LYNNE ELAINE WAETJEN
Cherry Hill, New Jersey
Secondary-French

CHARLES ERIC WAGNER
Montgomery, Pa.
Business-General

GREGORY CHARLES WALKER
Jermyn, Pa.
Business-Accounting

JAMES PATRICK WALSH
Scranton, Pa.
Elementary-Social Studies

JOHN J. WAPLES
Espy, Pa.
Secondary-Comprehensive Science

GENE FLEMING WARD
Danville, Pa.
Special Education

JOHN WARDIGO
Frackville, Pa.
Secondary-Mathematics

PATRICIA MARIE WARUNIK
Reading, Pa.
Special Education-Mental Retardation

TINSLEY GRIFFIN WATT
Mehoopany, Pa.
Elementary

HARRIET DAVIS WATTS
Hughesville, Pa.
Elementary-Geography

PATRICIA ANN WAY
Mount Carmel, Pa.
Elementary-Mathematics

DANIEL ROY WEAVER
Pine Grove, Pa.
Business-Accounting

MARILYN HORN WEBBER
Langhorne, Pa.
Business

SUSAN CAROLE WELTMER
Norristown, Pa.
Elementary-History

LYNN WESLEY
Easton, Pa.
Special Education-Mental Retardation

ALFRED STUART WESTON
Plymouth, Pa.
Secondary-History and Government

ROBERT F. WHITE
South Waverly, New York
Secondary-Biology

ROBERTA JEAN WILLIAMS
Kingston, Pa.
Elementary-French

WILLIAM H. WINCH
Wharton, New Jersey
Business-General

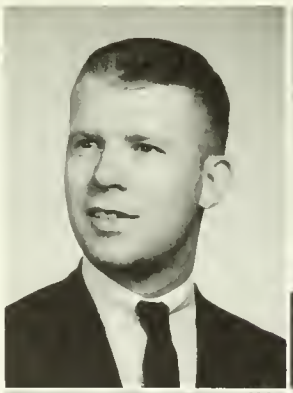

JAMES FREDERICK WINDT
Nanticoke, Pa.
Elementary-Psychology

HERMANN WINKLER
Lyon Station, Pa.
Business-Accounting

MAXINE DILLION WINTERS
Bloomsburg, Pa.
Special Education-Speech Correction

HELEN LOUISE WIRTH
Sunbury, Pa.
Elementary-Geography

JOHN CASTNER WISE
Edwardsville, Pa.
Secondary-Mathematics

JANET D. WITMAN
York, Pa.
Elementary-Music

DARLA JOYCE WOLL
Sarver, Pa.
Secondary-English

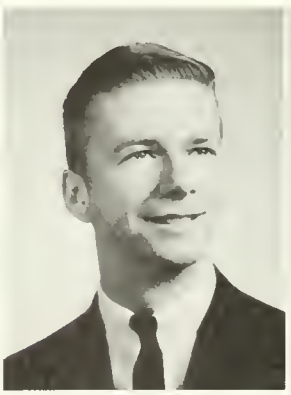

DOLORES LOUISE WOOD
Eddystone, Pa.
Business-Secretarial

EMMA JEANETTE WOODRUFF
Danville, Pa.
Secondary-Mathematics

DEANNA SUE WOOLCOCK
Millville, Pa.
Elementary-English

VIVIAN IRENE WORTHINGTON
Unityville, Pa.
Elementary-Geography

DARLENE E. WROBLEWSKI
Uniontown, Pa.
Special Education-Speech Correction

TANYA YACHNA
Pittston, Pa.
Business-General

GEORGE JOHN YACINA
Carnegie, Pa.
Secondary-English

ANDREW J. YANISHAK
Ranshaw, Pa.
Secondary-Mathematics

JUDITH ALICE YARNALL
Skippack, Pa.
Secondary-Biology

MARILYN ANN YEAGER
Berwick, Pa.
Secondary-Biology

ROBERT L. YEAGER
Catawissa, Pa.
Secondary-History & Government

MICHAEL YEKENCHIK
Mahanoy Plane, Pa.
Secondary-Earth & Space Science

JOHN HAROLD YOKUM
Shamokin, Pa.
Secondary-Biology

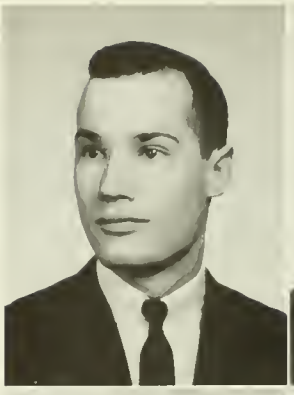

CHARLES ALVIN YORDY
Shamokin, Pa.
Elementary-Geography

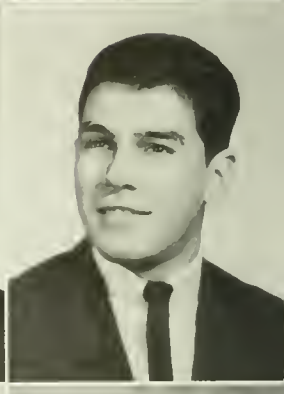

IRWIN FLOYD ZABLOCKY
Bloomsburg, Pa.
Secondary-Mathematics

JOHN JOSEPH ZALONIS
Morea Colliery, Pa.
Secondary-Biology

PRISCILLA ANN ZASTAWNEY
Warren, Pa.
Business-Accounting

ROSEANN ZAWISTOWSKI
Danville, Pa.
Elementary-Mathematics

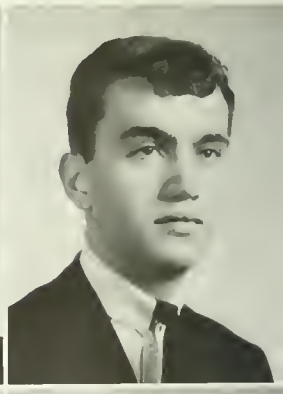

PATRICIA MAY ZELNER
Mount Carmel, Pa.
Elementary-English

RICHARD EUGENE ZERBE
Dalmatia, Pa.
Liberal Arts-Sociology

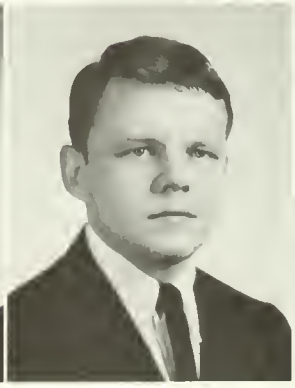

SHIRLEY W. ZIMMERMAN
Berwick, Pa.
Elementary-Science

RAYMOND CHARLES ZINDELL, JR.
Southampton, Pa.
Secondary-Mathematics

THERESA VICTORIA ZOTCAVAGE
Mahanoy City, Pa.
Elementary-English

CAR BRAKES

January Graduation

BUS. MGR.

PRESIDENT

ASST. PRES VISITOR

Seniors

Officers: SEATED: T. Lemon, President; K. Apple, Secretary; Mr. Hartman, Advisor; STANDING: R. Post, Vice President; G. Stevens, Treasurer; W. Carlson, Men's Representative.

Juniors

Officers: SEATED: S. Fecher, Secretary; T. Free, President; J. Knapp, Women's Representative; STANDING: R. Benyo, Vice-President; O. Shotwell, Treasurer; Dr. Scherpereel, Advisor.

Sophomores

Officers: SEATED: G. Zeigenfuse, Secretary; F. Mastroianni, President; T. Derenzis, Women's Representative; STANDING: E. McKay, Vice-President; T. McAuliffe, Men's Representative.

Freshmen

Officers: SEATED: S. Kraft, Treasurer; J. Prosseda, President; J. Kapica, Secretary; STANDING: W. Knorr, Vice-President; R. Anstead, Men's Representative; Mr. Brennan, Advisor; S. Pinkerton, Women's Representative.

Senior Directory

Ackley, Robert Jon, 105 N. East Street, Sayre, Pa., 882-7111. C.G.A. Committee Member, Hospitality 2; Alpha Phi Omega 2, 3, 4; Alpha Psi Omega 3, 4; Pi Omega Pi 2, 3, 4; Bloomsburg Players 2, 3, 4, Treasurer 3; Business Education Club 2, 3, 4; S.P.S.E.A. 4; *Maroon and Gold*, Feature Writer 2, 3, Typing Coordinator 3; OBITER 3; Tennis 1.

Adams, Kenneth Lewis, 1102 Baxter Ave., Andalusia, Pa., Me9-3827. Varsity Club 2, 3, 4, Assistant Program Chairman 4; *Maroon and Gold*, Business Staff 3, Sports Staff 4; Football 1, 2, 3, 4; Wrestling 3; Senior Float Committee 4; Junior Prom Decoration Committee 3; Intramurals 1, 2, 3.

Albertson, Eileen Mae, 249 Centre Street, Bloomsburg, Pa., 784-0154. Day Women's Association 1, 2, 3, 4; Chess Club 2, 3, 4; Maroon and Gold Band 1, 2, 3, 4, Vice-President 4; Maroon and Gold Dance Band 1; Association of History Students, President 4.

Anderson, Gerald Allen, 318 Water Street, Northumberland, Pa., 473-8140. Day Men's Association 1, 2, 3, 4; S.C.A. 2; S.P.S.E.A. 4; Intramurals 1, 2.

Anderson, Ronald Charles, 9 West Chestnut Street, Selinsgrove, Pa., 374-5692. Day Men's Association 1, 2, 3, 4; International Relations 4; S.P.S.E.A. 1, 2, 3, 4; Intramurals 3, 4.

Andrews, Edward Thomas, 328 Lincoln Ave., Bristol, Pa., 788-6467. Men's Resident Association 3, 4; Huski Club 4; International Relations 3, 4; Newman Club 3, 4; Political Activities Club 4; Intramurals 4.

Anoia, Rosalie M., 146 West Girard Street, Atlas, Pa., 339-0626.

Apple, Kathryn A., 308 East Lancaster Ave., Shillington, Pa., 777-3581. Class Officer, Secretary 4; C.G.A. Committee Member, Election 2, 3, Standards 4, Publicity 2, Orientation 3, Big Name Entertainment 4; Association of Resident Women 1, 2, 3, 4; Harmonettes 2; S.P.S.E.A. 4; Intramurals 1, 2.

Arlotto, Frank F., 562 N. Church Street, Hazleton, Pa., 455-0332. Class Vice-President 4; C.G.A., Vice-President 4, Committee Chairmen, Big Name Entertainment 4, Decoration 2, 3, Committee Member, Hospitality 2, 3, Freshman Orientation 2, 3, Bloodmobile 2, 3, 4; Sigma Iota Omega 2, 3, 4, Treasurer 3, 4; Business Education Club 1, 2, 3, 4, Committee Chairman 3; Intramurals 2, 3, 4; Newman Club 1, 2, 3, 4, President 3; *Pilot*, Editor 4.

Armstrong, Melinda Sue, 618 N. Elmer Ave., Sayre, Pa., 833-5733. Association of Resident Women 1, 2, 3, 4; Lambda Alpha Mu 2, 3, 4; Pi Omega 2, 3, 4; Business Education Club 2, 3; Concert Choir 1; S.P.S.E.A. 4; Intramurals 1, 2; Proctor 2.

Arthur, Nancy Carol, 215 West Cemetery Street, Hughesville, Pa., 584-2237. C.G.A. Committee Member, Election 2, 3, Orientation 3, 4, Big Name Entertainment 4; Association of Resident Women 1, 2, 3, 4, Fire Warden 3; Harmonettes 1; International Relations 1; S.P.S.E.A. 4; Intramurals 3.

Artman, Charles David, RD#1, Orangeville, Pa., 458-3836. Day Men's Association 1, 2, 3, 4; S.P.S.E.A. 4; Intramurals 3.

Ash, William X., Jr., 518 Locust Street, Bloomsburg, Pa., 752-4951. Business Education Club 1, 2, 3; Chess Club 2; S.P.S.E.A. 4.

Balavage, Bryan Joseph, 939 Market Street, Trevorton, Pa., 797-3055. Day Men's Association 4; Athenaeum Club 3; Bloomsburg Players 2, 3; Chess Club 1, 2; Circle K Club 1; International Relations 1, 2, 3.

Balliet, Harry Joseph, 512 Shakespeare Ave., Milton, Pa., 742-9333. Day Men's Association 3, 4; Science Club 4; S.C.A. 3, 4; Intramurals 1, 2.

Barrall, Mary Elizabeth, 205 West 5th Street, Mifflinville, Pa., 752-2051. Day Women's Association 1, 2, 3, 4, Vice-President 3, Senior Representative 4; Kappa Delta Pi 3, 4; Harmonettes 2; C.E.C. 2, 3, Editor of *Newsletter*, 4; Maroon and Gold Band 1, 2, 3, 4; S.P.S.E.A. 4; Who's Who Among Students in American Universities and Colleges 4.

Bartish, Linda Estelle, 428 Wicker Ave., Cornwells Heights, Pa., Me9-2060. C.G.A. Committee Member, Hospitality 2, 3; Association of Resident Women 1, 2, 3, 4, Senior Representative 4, Art Committee 2; Lambda Alpha Mu 3, 4; Gamma Theta Upsilon 2, 3, 4; S.P.S.E.A. 1, 2, 4; OBITER, Activities Editor 2, 4, Organizations Editor 3; *Dear Co-ed* Staff 2.

Bartlett, Alan C., RD#2 Honesdale, Pa., 253-3792. C.G.A. Treasurer 3, Committee Member, Decoration 3, Dining Room 2; Men Residents' Association 1, 2, 3, 4; Gamma Theta Upsilon 2, 3, 4, Vice-President 2, President 3; English Club 1, 2; S.P.S.E.A. 4; Who's Who Among Students in American Universities and Colleges 4.

Bashore, Samuel Ronald, Milford Street, Port Royal, Pa., 527-4110. Men's Resident Association 1, 2, 3, 4; Treasurer 4; Alpha Phi Omega 2, 3, 4, President 4; Sigma Alpha Eta 4; Baseball 1, 2; Proctor 3, 4; Who's Who Among Students in American Universities and Colleges 4; *Pilot*, Editor 3.

Bauer, Erzsebet, J., 2810 Old Berwick Road, Bloomsburg, Pa., 784-7753 S.P.S.E.A. 4.

Beattie, Linda Jean, 117 Chestnut Ave., Narberth, Pa., Mo4-2090. C.G.A., Women's Representative 4, Committee Member, Hospitality 1, Decoration 3; Association of Resident Women 1, 2, 3, 4; S.P.S.E.A. 1, 2, 3, 4; Intramurals 1, 2.

Beck, Elizabeth Anne, Sanatoga Rd., RD#3, Pottstown, Pa., 232-3671. Business Education Club, 1, 2, 3, 4; S.C.A. 2, 3, 4; S.P.S.E.A. 2, 3, 4; *Maroon and Gold*, Typist 1, 2.

Beck, Mary, 398 Pennsylvania Ave., Waverly, New York, 882-2381. International Relations 2, 3; Intramurals 1, 2, 3.

Beily, Alan J., 1119 Fourth Ave., Berwick, Pa., 752-6407.

Beishline, Franklin Samuel, RD#4, Bloomsburg, Pa., 784-1473. Day Men's Association 1, 2, 3; Chess Club 1, 2; S.P.S.E.A. 1, 3.

Belles, Verda Isabel, 442 E. 5th Street, Berwick, Pa., 752-4648. Day Women's Association 1, 2, 3, 4; Gamma Theta Upsilon 3, 4; Athenaeum Club 1, 2; S.P.S.E.A. 4.

Benedict, Allen J., 331 Washington St., Frackville, Pa., 462-0675. Day Men's Association 1, 2, 3, 4; Veteran's Association 1, 2, 4.

Bennett, Carolyn Elliott, 13 N. Stuyvesant Drive, Edge Moor, Wilmington, Delaware, PO4-4023. Association of Resident Women 1, 2, 3, 4; Harmonettes 1, 2, 3; Le Circle Francais 2; S.C.A. 2, 3; S.P.S.E.A. 1, 4.

Berger, William G., 346 S. Berner Ave., Hazleton, Pa., 455-6208. C.G.A. Social Rec. Comm., 3, 4; Chess Team 1; S.P.S.E.A. 1, 2, 3, 4, Treasurer 2, Vice Pres. 3, Pres. 4; OBITER 2; Wrestling 1.

Berkoski, Sandra Lenore, 601 Main Street, Duryea, Pa., 457-4686. Association of Resident Women 1, 2, 3, 4; Association of Resident Women Executive Board, Secretary-Treasurer 3; Lambda Alpha Mu 2, 3, 4; Gamma Theta Upsilon 2, 3, 4; S.P.S.E.A. 4; Homecoming Queen 3; House Committee, East Hall 2, 3.

Berlin, Reginald Lee, 513 E. Coover St., Mechanicsburg, Pa., 766-7186. Day Men's Association 1, 3; Chess Club 1, 3; Chess Team 1, 3; Wrestling 1, 2, 4.

Berlitz, Karen J., 432 W. Third St., Hazleton, Pa., 455-0425. Association of Resident Women 4; S.P.S.E.A. 4.

Berninger, Cheryl Ann, R.D.#4, Danville, Pa., 275-3311. C.G.A. Hospitality Comm. 2; Association of Resident Women 3; Association of Resident Women, Executive Board 3; Bloomsburg Players 3; S.P.S.E.A. 1, 4; *Maroon & Gold* 1, 2.

Bilyk, Stephen Michael, 833 West Fourth St., Lansdale, Pa., C.G.A. Orientation Committee 2; Sigma Iota Omega 2, 3, 4; Business Education Club 1, 2, 3, 4; S.P.S.E.A. 4; Varsity Club 1, 2, 3, 4; Football 1, 2; Baseball 1, 2, 3, 4; Intramurals 1, 2, 3, 4.

Bold, Cheryl Crewdson, 1030 Hellertown Rd., Bethlehem, Pa., 867-9283. C.G.A. Committee, Committee Member, Election 3, Decorating 1, 2, 3, Hospitality 2; Association of Resident Women, Proctor 1, 2; S.C.A. 1; S.P.S.E.A. 4; Class Decorating Committee 1, 2, 3.

Bomboy, Barry Joseph, 314 E. 11 St., Berwick, Pa., 752-4776. Day Men's Association 1, 2, 3, 4; Business Education Club 1, 2, 3; Chess Club 2; S.P.S.E.A. 4.

Book, Glen Harry, Port Royal, Pa., 527-4151. Men's Resident Association 1, 2, 3, 4; Alpha Phi Omega 2, 3, 4; Glee Club 1, 2, 3; S.P.S.E.A. 4; Intramurals 1.

Born, Patricia Ann, 1027 Memorial Avenue, Williamsport, Pa., 373-6816. C.G.A. Comm. Member, Election 2, Decorating 1, 2, 3; Association of Resident Women 1, 2, 3, 4, Proctor 2; S.P.S.E.A. 4; OBITER 3; Class Decorating Comm. 1, 2, 3.

Bosak, Virginia H., 150 Susquehanna Blvd., West Hazelton, Pa., 455-3922. C.G.A. Comm. Member, Pep 3, 4, Orientation 2, 3, Hospitality 2, 3; Association of Resident Women 1, 2, 3, 4; B Club 1, 2, 3, 4; Huski Club 2; Science Club 1, 2.

Boston, Morgan Stephen III, 1171 Lynda Lane, Warminister, Pa., 672-6945. Class Treas. 3; President of C.G.A. 4; C.G.A. Standards Comm. Member 3; Men Residents' Association 2, Secretary 3; Phi Sigma Pi 3, 4; Sigma Iota Omega 2, 3, 4; Varsity Club 2, 3, 4; Football 1, 2; Intramurals 2; Who's Who Among Students in American Universities and Colleges 4.

Boulton, Edward Joseph, 9 Cabot Place, Iselin, New Jersey, Li8-3193. Phi Sigma Pi 3, 4; Spanish Club 2, 3, 4, President 3; S.P.S.E.A. 1, 4.

Bower, Nancy Jane, 749 Arch Street, Williamsport, Pa., 326-9682. C.G.A. Committee Member, Social Recreation 1; Choraleers 1, 2; English Club 3; *Olympion* 3.

Boyer, Kenneth Mark, R.D.#1, Dornsife, Pa., 966-2937. Day Men's Association 3, 4; Men's Resident Association 1, 2; S.C.A. 1, 2, 3, 4; S.P.S.E.A. 4.

Bradbury, James Reese, 121 South Centre Street, Frackville, Pa., 874-0863. Men's Resident Association 1, 2, 3, 4; Alpha Phi Omega 2, 3, 4; Alumni Secretary 3, 4; Glee Club 2, 3, 4; Concert Choir 2, 3, 4; S.P.S.E.A. 4; Intramurals 1, 2, 3.

Brandau, Bonnie Alyne, 16 Blue Spruce Lane, Levittown, Pa., Wi6-4806. C.G.A. Committee Member, Publicity 2, 3, 4, Assembly 2, Hospitality 1, Orientation 3; Association of Resident Women 1, 2, 3, 4, Executive Board 4; S.P.S.E.A. 4; *Maroon and Gold*, Reporter 2, 3, Copy Staff 2, 3; Dorm Telephone Committee 3; Junior Prom, Tickets and Decorations 3; House Steering Committee 1; Big Sister Committee 2.

Broadt, Kenneth Alfred, Lake Nuangola, Nuangola, Pa., 868-5206. Day Men's Association 2, 3, 4; Kappa Delta Pi 3, 4; Pi Omega Pi 2, 3, 4, Vice-President 4; Business Education Club 2; S.P.S.E.A. 4; Huski Club 3, 4.

Brosius, Richard Thomas, Rebuck, Pa., 425-2543. Day Men's Association 2, 3, 4; Men Residents' Association 1; Business Education Club 2, 3, 4; S.C.A. 1; S.P.S.E.A. 4; Intramurals 2.

Brownlee, Lynn Rochelle, 4410 Carlisle Pike, Camp Hill, Pa. Sigma Alpha Eta 1.

Brumbaugh, Elaine Helen, 216 West Greenwich Street, Reading, Pa., 375-8038. Association of Resident Women 2, 3, 4; C.E.C. 3, 4; S.P.S.E.A. 4; Junior Resident Advisor 4.

Brunda, Robert Paul, 125 East Phillip Street, Coaldale, Pa., 645-5644. Alpha Phi Omega 2, 3, 4; Science Club 2, 3, 4.

Brunner, Alvin Joseph, 129 Chestnut Street, Allentown, Pa., 434-2083. Men Residents' Association 1, 2, 3, 4; Phi Sigma Pi 3, 4, Pledgemaster 4; International Relations 4; Science Club 3, 4; Archeology Club 3, 4.

Bryant, Judy Lee, 103 Fort Street, Forty Fort, Pa., 288-4053. Association of Resident Women 1, 2, 3; Harmonettes 1, 2; Le Circle Francais 1, 2, 3, 4, Treasurer 3.

Brzowski, Diane J., 25 Throop Street, Scranton, Pa., 344-7750. Association of Resident Women 3; Athenaeum Club 4; Bloomsburg Players 4; S.C.A. 3; S.P.S.E.A. 4; Intramurals 3, 4.

Ruckno, Raymond Myron, 1239 Ellsworth Drive, Fullerton, Pa., 264-3767. C.G.A. Committee Chairman, Hospitality 2, Pep 3; C.G.A. Committee Member, Hospitality 1, 2, 3, Pep 2, 3; *Maroon and Gold*, Sports Writer 3; Political Science Club 4; Proctor 3, 4; Fire Marshall 2, 3, 4; Chairman of Caps and Gowns 4; Committee Chairman of Junior Prom; International Relations 4; Football 1.

Burbich, Diane Marie, 182 Evans Street, Duryea, Pa., 457-3149. Lambda Alpha Mu 2, 3, 4; B Club 2, 3, 4, Vice-President 3; International Relations 1.

Burger, Jacqueline, 2434 Fairhill Ave., Glenside, Pa., Tu4-5465.

Burkhart, Sandra Kay, Rural Route #1, Montgomery, Pa., 547-8452. Business Education Club 2, 3, 4, Trip Committee 3; Maroon and Gold Band 1, 2, 3, 4, German Band 3, Vice-President 3; S.C.A. 2, 3, Worship Committee Chairman 3; S.P.S.E.A. 1, 2, 4; Intercollegiate Band 1, 2; International O.G.A. 3; Business Education Contest Committee, 3; Intramurals 1, 2.

Burns, Margaret Louise, 1033 West County Line Road, Horsham, Pa., Di3-6886. Association of Resident Women 4, Vice-President of West Hall Resident Council 1, Kappa Delta Pi 3, 4, Treasurer 4; Sigma Tau Delta 1; English Club 3, 4; S.C.A. 1; S.P.S.E.A. 1, 2; Intramurals 1; Junior Resident Advisor 4; Who's Who Among Students in American Universities and Colleges 4.

Butera, Diane Margaret, 370 Monroe Street, Berwick, Pa., Day Women's Association 1, 2, 3; Athenaeum Club 2; Harmonettes 3; Bloomsburg Players 1, 2, 3; Newman Club 1, 2, 3.

Byers, Susan Brown, 437 North Front Street, Susquehanna, Pa., 742-4421. Business Education Club 1, 2, 3; Maroon and Gold Band 1; S.C.A. 1, 2, 3, Secretary 3; S.P.S.E.A. 4.

Cain, Susan Jo, 3624 Tilghman Street, Allentown, Pa., 395-5186. Day Women's Association 1, 2; Association of Resident Women 3, 4; S.C.A. 3, 4; S.P.S.E.A. 1, 2, 3, 4.

Caldwell, John Blaine III, 657 Spruce Street, Williamsport, Pa., 323-5754. Business Education Club 3; S.P.S.E.A. 4; Intramurals 1, 2, 3, 4.

Callender, Adrian, 111 E. 8th Street, Berwick, Pa., 752-6510. Day Men's Association 1, 2, 3, 4; Kappa Delta Pi 3, 4; Athenaeum Club 1, 2; International Relations 3; Intramurals 1.

Campbell, Carol Ann, 23 Foster Avenue, Malverne, Long Island, N.Y., LY9-3376. C.G.A. Committee Member, Social Recreation 2, 3, Hospitality 2, Big Name Entertainment 4; Association of Resident Women 1, 2, 3, 4; S.P.S.E.A. 1, 4; *Maroon and Gold*, Typist 1; Intramurals 2; Junior Dance Committee 3.

Campbell, Donald Russell 419 E. Mahanoy Avenue, Mahanoy City, Pa. Alpha Phi Omega 3, 4; S.C.A. 3; S.P.S.E.A. 4; Intramurals 1, 2, 3, 4.

Campbell, James Lee, R.D.#3, Newport, Pa., 567-3394. Men Residents' Association 1, 2, 3, 4; Sigma Iota Omega 3, 4; Wrestling 1, 2, 3, 4.

Canterbury, James E., 727 S. Main Avenue, Scranton, Pa., 342-0271. C.G.A. Committee Member, Hospitality 1, 2, 3; Pep 2, 3, 4; Men's Resident Association 1, 2, 3, 4; Intramurals 1, 2; S.P.S.E.A. 4.

Carl, Edward Anthony, 220 W. Arlington Street, Shenandoah, Pa., 462-0664. Kappa Delta Pi 3, 4, Vice-President 4; International Relations 2, 3; Le Circle Francais 1, 2, 3, 4, President 2, Vice-President 3.

Carlson, Wilbur John, Jr., 55 Short Street, Courtdale, Pa., 287-8076. Men's Representative 4; C.G.A. Committee Member, Standards 4, Orientation 2, 3, Election Board 2, 3, Pep and Decoration 2, 3, 4, Social Recreation 2, 3; Junior Class Float 3; Homecoming 2, 3; S.P.S.E.A. 4; Intramurals 1, 2, 3, 4.

Carr, Jack Manley, Box 98, LeRaysville, Pa., 744-3451. Varsity Club 3, 4; Football 2; Baseball 2.

Carr, John Cornelius, 208 Allen Street, West Hazleton, Pa., 455-1400. Science Club 2; Newman Club 2, 3; Intramurals 1.

Cassell, Gary L., 148 Florence Drive, Harrisburg, Pa., 652-1658. Phi Sigma Pi 1; Intramurals 4; Intramural Bowling 3, Team Captain 3.

Cecco, David Peter, 1004 E. Sunbury Street, Shamokin, Pa., 648-4288. Men Residents' Association 1, 2, 3, 4; Alpha Phi Omega 3, 4; S.P.S.E.A. 4; Intramurals 2, 3, 4.

Chamberlain, Carol Cox, 264 Leonard Street, Bloomsburg, Pa., 282-0575. Men Residents' Association 3, 3; Business Athenaeum Club 1.

Chambers, Sue Ann, 525 Chestnut Street, Mifflinburg, Pa., 966-0525. Association of Resident Women 1, 2, 3, 4; B Club 2, 3, 4; S.C.A. 1; S.P.S.E.A. 3, 4; C.G.A. Committee Member, Hospitality 3, House 2.

Chapman, G. Alice, Box 47, Hamlin, Pa., 689-2620. C.G.A. Committee Member, Hospitality 1, 2, Publicity 4; Association of Resident Women 1, 2, 3, 4, Proctor 1; S.P.S.E.A. 4; *Maroon and Gold* 1, 2, 3, 4, Copy Editor 3; Junior Resident Advisor 3; Steering Committee 1, East Hall Dormitory Council 3.

Chellino, Frank Joseph, Jr., 74 River Street, Carbondale, Pa., 282-0575. Men Resideots' Association 3, 4; Business Education Club 3, 4; Circle K Club 2; International Relations 3; S.P.S.E.A.

Chrismer, Margaret Ann, 1108 Centre Street, Ashland, Pa., 875-3564. Association of Resident Women 1, 2, 3, 4; Proctor 2, Head Proctor 3, Junior Resident Advisor 4; Association of Resident Women Executive Board 3; International Relations 2, 3, 4; S.P.S.E.A. 2, 4; Newman Club 1, 2, 3, 4; *Dear Coed*, Writer 3; Fire Marshall 2.

Christina, Michael Jerome, 301 West Green Street, West Hazelton, Pa., 455-8954. Men Residents' Association 1, 2, 3, 4; Chess Club 1, 2, 3; *Maroon and Gold* Reporter 2, 3, 4; Newman Club 1, 2, 3, 4; Intramurals 1, 2, 3, 4, Intramural Council 4.

Cicak, Stephen, 568 Main Street, Edwardsville, Pa., 779-4626. C.G.A. Committee Member, Freshman Orientation 2, 3, Social Recreation 2; Men Residents' Association 1, 2, 3; S.P.S.E.A. 1, 2, 3, 4; Athletic Council 2, Student Representative 2; Intramurals 1, 2, 3, 4.

Cicci, Robert Joseph, 5 Moosic Lake Road, Jessup, Pa., 489-7172. S.P.S.E.A. 2; Awards Committee 2; Newman Club 3; Intramurals 3.

Clark, Roger William, 340 West Avenue, Mt. Carmel, Pa., 339-3492. Men Residents' Council 1, 2, 3, 4; Alpha Phi Omega 3, 4, Vice-President 3, Alumni Secretary 4; Sigma Iota Omega 2, 3, 4; German Club 1; Science Club 3; Intramurals 1, 2, 3, 4; Orientation Committee 2.

Clemm, Paul B., 20 Eleanor Street, Wilkes-Barre, Pa., 823-1542. Bloomsburg Players 4; German Club 1; Varsity Club 2, 3, 4; Track 1, 2, 3, 4; Intramurals 1, 2, 3, 4.

Cloak, Ruey Ann, 1225 Boulder Lane, West Chester, Pa., 696-4099 C.G.A. Hospitality Committee 2, 3; Association of Resident Women 1, 2, 3, 4; Lambda Alpha Mu 3, 4; International Relations 1; Science Club 4; Intramurals 2, 3.

Clough, Charlotte Marie, 1331 Arthur Street, York, Pa., 755-5595. Association of Resident Women 1, 2, 3, 4, Judiciary Board 3; Association of Resident Women Executive Board 3; Harmonettes 1, 2, Treasurer 2; B Club 3, 4; Huski Club 2, 3; Le Cercle Francais 1, 2; S.C.A. 1, 2; S.P.S.E.A. 4; Water Ballet 1, 2, 3, Director 3; Dormitory Counselor 2.

Cobb, Alice C., 12 High Street, Carbondale, Pa., 282-5661. C.G.A. Dining Room Committee 3; Association of Resident Women 4, Proctor 1, 3; Telephone Committee 2; Harmonettes 1, 2, 3.

Cobb, Gary Raymond, R.D.#3 Wyoming, Pa., 696-1652. Men's Resident Association 1, 2, 3, 4; Athenaeum Club 3; S.P.S.E.A. 4; Intramurals 1, 2, 3.

Cohen, Robert Jerome, 162 S. Pine Street, Hazleton, Pa., 455-1204. C.G.A. Hospitality Committee 2; Men's Resident Association 1, 2, 3, 4; Phi Sigma Pi 3, 4; Concert Choir 1, 2; S.P.S.E.A. 4.

Cole, Ernest Anthony, 1135 First Avenue, Berwick, Pa., 752-5455. Circle K Club 1, International Relations 2, S.P.S.E.A. 1; Intramurals 1.

Cole, Susan Rebecca, 1313 West Front Street, Berwick, Pa., 759-8526. Day Women's Association 1, 2, 3, 4; International Relations 1; English Club 2, 3; S.P.S.E.A. 2.

Conner, Georgia Claire, Pine and Mill Streets, Orangeville, Pa., 683-2341. Day Women's Association 1, 2, 3, 4; Maroon and Gold Band 1, 2, 3; S.P.S.E.A. 4.

Conrad, Raymond Calvin, 106 South Third Street, Selinsgrove, Pa., 374-8972. Day Men's Association 2, 3, 4; Men's Resident Association 1; Le Circle Francais 1; S.P.S.E.A. 1, 2, 3, 4; Intramurals 1, 2.

Conwell, Patricia Ann, 219 Gilligan Street, Wilkes-Barre, Pa., 824-7136. Association of Resident Women 1, 2, 3, 4, Executive Board, Proctor 2, House Committee 3; English Club 2, 3, 4; *Maroon and Gold* Reporter 1, 2, 3, 4; *Olympian* 3, 4; S.P.S.E.A. 4.

Cook, George Howard, 320 Center Street, Danville, Pa., 784-5536. Day Men's Association 1, 2, 3, 4; Veteran's Association 1, 2, 3.

Correll, Ruth Day, R.D.#1, Bloomsburg, Pa., 437-2734. Day Women's Association 4; Le Cercle Francais 1.

Cortese, Joseph Anthony, 18 W. Fifth Street, Hazleton, Pa., 454-8610. Class Representative 3, Banquet Chairman 4; Dormitory Counselor 4; Who's Who Among Students in American Universities and Colleges 4.

Crawford, Carol Barbara, 4611 Coventry Road, Harrisburg, Pa., 545-3496. Business Education Club 4; S.P.S.E.A. 4; Intramurals 3; C.G.A. Decoration Committee 3.

Cropf, Thomas Irwin, 219 Walnut Street, Danville, Pa., 275-1500. Day Men's Association 1, 2, 3, 4; Le Cercle Francais 1, 2; Intramurals 1, 2.

Cuff, Mary Louise, 21 South Orange Street, Mt. Carmel, Pa. Day Women's Association 1, 2; Association of Resident Women 3, 4; Sigma Tau Delta 3, 4, Historian 3; Olympian 3, 4, Assistant Editor 4.

Cunningham, George, 146 W. Eighth Street, Bloomsburg, Pa., 773-3433. Football 1, 2; Intramurals 1, 2, 3, 4.

Curran, Leo Daniel, 221 Florida Ave., Shenandoah, Pa., 462-0581. Men Residents' Association 1, 2, 3, 4; Phi Sigma Pi 2, 3, 4; Intramurals 1, 2, 3, Co-Captain 2, 3; South East Asia Conference 3.

Curry, M. Jane, 129 W. Mahoning St., Danville, Pa., 275-2814. Day Women's Association 4; S.P.S.E.A. 4; Intramural Bowling 3.

Curry, Yvonne Lorraine, 138 North Paxon St., Philadelphia, Pa., SH7-7050. Sigma Alpha Eta 1; Bloomsburg Players 1, 2; C.E.C. 1, 2, 3, 4.

Cusati, Mary-Theresa, 103 William St., Girardville, Pa., 276-6684. Association of Resident Women 1, 2, 3, 4, Judiciary Board 3, Junior Resident Advisor 4; International Relations 1, 2, 3; S.P.S.E.A. 2, 3; Proctor 1.

Dainowski, Benjamin Eugene, 1533 First Ave., Berwick, Pa., 752-2133. Veteran's Association, 1, 2, 3, 4.

Davies, Harry R., 1121 Spring Street, Duryea, Pa., 457-5242.

Davis, Douglas Lee, 131 Mt. Lebanon Blvd., Mount Lebanon, Pa., Men Residents' Association 1, 2, 3, 4; Concert Choir 1; C.E.C. 1, 2, 3, 4; President Elect 3, President 4; Huski Club 1, 2; S.P.S.E.A. 4; Intramurals 1, 2, 3, 4; C.G.A. Committee Member, Orientation 1, 2, Pep 1, 2; Choraleers 1; Wesley Fellowship 1, 2, 3, 4, Vice-President 2, President 3.

Davis, Irene Dawn, 236 E. 14th Street, Berwick, Pa., 752-4392. Day Women's Association 1, 2, 3, 4; International Relations 1, 2, 3.

Davis, Leroy G., 69 Big Mine Run, Ashland, Pa., 875-1068. C.G.A. Orientation Committee 2, 3; Day Men's Association 1, 2, 3, 4; Athenaeum Club 1, 2; S.P.S.E.A. 3, 4; Athenaeum Club, Treasurer 2; *Olympian*, Business Manager 2, Circulation 1; Association of History Students 3, 4.

Davis, Lowri R., 154 Girard Avenue, Plymouth, Pa., 779-1643. Association of Resident Women 1, 2, 3, 4; Maroon and Gold Band 1, 2; S.P.S.E.A. 4; C.G.A. Election Committee 3.

Davis, Raymond Earl Jr., 345 West Forth Street, Bloomsburg, Pa., 784-3712. Veteran's Association 4; Varsity Club 2; Football 2.

Dean, Katherine A., 233 Almur Lane, Wynnewood, Pa., MI2-1231. College Council 3; Association of Resident Women 1, 2, 3, 4, President 3, Senior Advisor 4; Association of Resident Women Executive Board, Representative 1, Representative 2; B Club 3, 4; Le Cercle Francais 3, 4; S.P.S.E.A. 4; Freshman Talent Show 1; Intramurals 1, 2, 3, 4; Who's Who Among Students in American Universities and Colleges 4.

DeFrancisco, Dianne, 3018 Westminster Road, Bethlehem, Pa., 866-1458. Sigma Alpha Eta 4; C.E.C. 4; S.P.S.E.A. 4.

DelKanic, Jane Elizabeth, R.D.#1, Box 358, Harveys Lake, Pa., 477-3674. Day Women's Association 4; Association of Resident Women 1, 2, 3; Gamma Theta Upsilon 3, 4; Harmonettes 1, 2, 3; Maroon and Gold Band 2; S.C.A. 2, 3, 4; S.P.S.E.A. 2, 3, 4.

Denes, Barry Lee, 572 Hillside Avenue, Bethlehem, Pa., 865-1879. Alpha Phi Omega 3; Sigma Iota Omega 2, 3, 4, President 4, Treasurer 3; Business Education Club 3; S.P.S.E.A. 4; Varsity Club 2, 3, 4; Football 2, 3.

Deote, Philip Anthony, R. 408 Luzerne Avenue, West Pittston, Pa., 654-1696. C.E.C. 3; S.P.S.E.A. 4; Intramurals 3.

Depo, Gerald E., 534 West Street, Bloomsburg, Pa., 784-1461. C.G.A. Committee Member, Publicity 3, Assembly 4; Day Men's Association 1, 2, 3, 4; Circle K. Club 1, 2, 3; International Relations 1, 2, 3, 4.

DeVore, Mary A., 140 Columbia Avenue, Bloomsburg, Pa., 784-2442. Day Women's Association 1, 2, 3, 4; Sigma Tau Delta 2, 3, 4.

Digiondomenico, Ronald, 706 Monroe Street, Berwick, Pa., 752-6742. Day Men's Association 1, 2; Intramurals 1, 2.

Dobson, Anita, 337 Main Street, Ranshaw, Pa., 648-0258. Day Women's Association 1, 2; Association of Resident Women 3, 4; S.P.S.E.A. 1, 2, 3, 4; NBEA 4.

Dockeray, Nancy Margaret, 121 N. West Street, Shenandoah, Pa., Association of Resident Women 1, 2, 3, 4; Sigma Alpha Eta 1, 2, 4; B Club 2, 3, 4; Concert Choir 2, 3, 4; S.C.A. 1, 2.

Dolinsky, John Paul, 104 W. Columbus Ave., Nesquehoning, Pa., 669-9060. Men's Resident Association 1, 2, 3, 4; Sigma Alpha Eta 2, 3, 4, Treasurer 3; C.E.C. 4; Maroon and Gold Band 1, 2, 3; S.C.A. 4; S.P.S.E.A. 4.

Domzalski, John, 24 Locust Street, Shamokin, Pa., 648-8410.

Doto, Girard, 14th and Walnut Street, Catasauqua, Pa., CL9-3176.

Dute, Frederick William, Jr., 324 N. Broad Street, West Hazleton, Pa., 454-6746. C.G.A. Committee Member, Pep 1, 2, Big Name Entertainment 3; Men Residents' Association 1, 2, 3, 4; Alpha Phi Omega 2, 3, 4, Historian 4; Bloomsburg Players 1; Science Club 3, 4; S.P.S.E.A. 4; Physics Club 3, 4, Vice-President 3, President 4; Bloodmobile 3, 4; Intramurals 1, 2, 3, 4.

Earles, Marcia K., 1600 Stones Crossing, Easton, Pa., 258-6070. C.G.A. Decoration Committee 1, 2, 3; Association of Resident Women 1, 2, 3, 4; Lambda Alpha Mu 3, 4; S.P.S.E.A. 4.

Early, John A., Apt. 7, 910 McGuire Road, Bloomsburg, Pa., 784-8592. Circle K Club 4; S.P.S.E.A. 4; Cross Country 1931-1933.

Earnhart, Marcia Louise, 307 Berwick St., White Haven, Pa., 443-3151. C.G.A. Committee Member, Hospitality 2, 3, Pep 2, 3, Publicity 2; Association of Resident Women 1, 2, 3, 4; Sigma Alpha Eta 1; Harmonettes 1; C.E.C. 1, 2, 3, 4, Secretary 3, 4; S.C.A. 1, 3; S.P.S.E.A. 4.

Edwards, John Charles, 27 W. Arch St., Shamokin, Pa., 644-0172. Bloomsburg Players 1, 2, 3, 4; Chess Club 1.

Elberti, Carol Marie, 611 Vine St., Middletown, Pa., 944-6650. Association of Resident Women 1, 2, 3; Le Circle Francais 1; S.C.A. 2; S.P.S.E.A. 4; Proctor 3.

Emiliani, Anna L., 2032 Farr Street, Scranton, Pa., 344-4563.

Empet, Spencer Lynn, R.D.#1, Kingsley, Pa., 434-3801. Alpha Phi Omega 3, 4; Fellowship Chairman 3, Treasurer 4; Business Education Club 1, 2, 3; S.P.S.E.A. 4; Track 1, 2, Manager 3; Cross Country Manager 4, Intramurals 1, 2, 3, 4.

Endrusick, Georgia Lee, 67 Fifth Street, Wyoming, Pa., 693-0234. C.G.A. Committee Member, Orientation 2, 3, Social Recreation 2, 3, Election Board 3, Hospitality 2, Big Name Entertainment 4; Association of Resident Women 1, 2, 3, 4, Counselor 3; Lambda Alpha Mu 3, 4; Bloomsburg Players 1; S.P.S.E.A. 1, 4; Junior Prom Committee 3; Freshman Dance 1; Intramurals 1.

Endy, Larry H., 3533 Hawthorne St., Reading, Pa., 929-4527. Kappa Delta Pi 2; Pi Omega Pi 3, Treasurer 1; Business Education Club 4; S.P.S.E.A. 4; *Pilot*, Business Manager 4; Intramurals 1, 2, 3, 4; Intramural Bowling 1, 2, 3.

Evans, Charles Morris, III, 458 Market St., Bloomsburg, Pa., 784-3346. Day Men's Association 1, 2, 3, 4; Choraleers 2; S.P.S.E.A. 4.

Evans, Jay Larry, 130 W. Arch St., Frackville, Pa., 874-2234. Day Men's Association 4; Business Education Club 2, 3, 4; S.C.A. 2, 3; S.P.S.E.A. 3, 4; Intramurals 1.

Eyster, Louise Prince, 512 Berkley Road, Narberth, Pa., MO4-4325. C.G.A. Pep Committee 1; Association of Resident Women 1, 2, 3, 4; Bloomsburg Players 2, 3; C.E.C. 1, 2, 3, 4; S.P.S.E.A. 4; Intramurals 1.

Fairchild, Ned D. II, R.D.#1 Milton Pa., 742-9342. College Council Representative 2; C.G.A. Committee Member, Orientation 2, Pep 2; Maroon and Gold Band 1; S.P.S.E.A. 4; Intramurals 1, 2, 3, 4.

Faleski, Chester S., 89 New Street, Pittston, Pa., 654-3281. Beta Sigma Delta 3, 4, Treasurer 3; Bloomsburg Players 1; Newman Club 1, 2.

Falk, Philip Dean, 1713 W. Tremont St., Allentown, Pa., 434-2717. Sigma Iota Omega 3, 4; Business Education Club 3; Track 2; Swimming 1; Intramurals 2, 3.

Fallas, Linda Kay, 219 Claremont Avenue, Clarks Summit, Pa., 586-8196; C.G.A. Hospitality Committee 2; Association of Resident Women 1, 2, 3, 4; Business Education Club 1, 2; S.P.S.E.A. 4; Intramurals 1, 2.

Faust, Glenn W., 335 S. Diamond St., Shamokin, Pa., 648-3944. Day Men's Association 2, 3, 4; Men's Resident Association 1; Athenaeum Club 2; Physics Club 3, 4; Intramurals 1.

Feimster, Janice R., 305 Main St., Ringtown, Pa., 889-3304. Association of Resident Women 1, 2, 3, 4, Counselor 2; Alpha Psi Omega 2, 3, 4; Bloomsburg Players 1, 2, 3, 4, Secretary 2, President 3; *Maroon and Gold* Reporter 1, 2, 3; Who's Who Among Students in American Universities and Colleges 4.

Fenner, Constance Bryner, Milford Street, Port Royal, Pa., 527-4261. Association of Resident Women 3; Harmonettes 1; Bloomsburg Players 2; S.C.A. 1; *Olympian* 1; *Pilot* 1; Basketball 1; *Deer Coed* 1; Intramurals 1, 2.

Fertig, Eileen Teresa, Reiff Road, Kulpsville, Pa., 855-7710. Association of Resident Women 1, 2, 3, 4; Sigma Tau Delta 3, 4; English Club 2, 3, Secretary 3; S.P.S.E.A. 4; *Maroon and Gold* 2; C.G.A. Committee Member, Hospitality 2, Dining Room 3; Dormitory Counselor 3, House Committee 2.

Fetter, Kerry Stern, Rebuck, Pa., 425-2350. German Club 1, 2, 3; S.C.A. 1, 2, 3, 4, Vice President 2, President 4; Physics Club 4; Intramurals 1, 4.

Filo, Julia Ann, 1732 East Third St., Bethlehem, Pa., 867-0325. C.G.A. Decoration Committee 2; Association of Resident Women 1, 2, 3; Pi Omega Pi 2, 3, 4, Secretary 3; Business Education Club 1, 2, 3, 4, Treasurer 3; S.P.S.E.A. 4; Intramurals 3, 4.

Fitzpatrick, Michael P., 140 Summit Ave., Upper Darby, Pa., FL2-7972. Bloodmobile 3, 4; Men's Resident Association 3, 4; Alpha Phi Omega 2, 3, 4, Vice President 3; Business Education Club 2, 3, 4; S.P.S.E.A. 4; Varsity Club 2, 3, 4; Swimming 1.

Flaherty, Cecilia Josephine, 10 South White Street, Shenandoah, Pa., 462-0833. C.G.A. Corresponding Secretary 3; Association of Resident Women 1, 2, 3, Proctor 2, Fire Warden 2, 3; Lambda Alpha Mu 2, 3, 4; Sigma Tau Delta 3, 4; English Club 1, 2; S.P.S.E.A. 4; *Deer Coed* Associate Editor 3; C.G.A. Hospitality Committee 1, 2, 3; Who's Who Among Students in American Universities and Colleges 4.

Flaherty, Sally Annmarie, 10 South White Street, Shenandoah, Pa., 462-0833. C.G.A. Committee Chairman 3, 4, Election 2, Social Recreation 3, Operation 2, Assembly 3, 4; Association of Resident Women 1, 2, 3, 4, Proctor 1; International Relations 1; English Club 2; S.P.S.E.A. 4; Freshman Dance 1; Freshman Float 1; Sophomore Float 2; Telephone Committee 2, 3.

Folmar, Judith Maria, 422 Louisa St., Williamsport, Pa., 322-1062. C.G.A. Committee Member, Orientation 2, Election 1, Hospitality 1; Huski Club 2; International Relations 2; S.P.S.E.A. 2; Archaeology Club Secretary 3, 4.

Foster, Richard Allen, 422A Monroe St., Berwick, Pa., 752-2173. Day Men's Association 1, 2, 3, 4; Science Club 2, 3; Amateur Radio Club 1, 2, 3, 4; Physics Club 3.

Fowles, Thomas Stark, 535 N. Vine St., Hazleton, Pa., 454-5605. Men's Resident Association 1, 2, 3, 4; Varsity Club 2, 3, 4; Track 1, 2, 3, 4; Intramurals 1, 2, 3, 4.

Fox, Carolyn May, Box 82, Pipersville, Pa., 766-8704. Association of Resident Women 1, 2, 3; Kappa Delta Pi 4; Pi Omega Pi 2, 3, 4; Business Education Club 1, 2, 3; S.P.S.E.A. 4; *Maroon and Gold* 1, 2.

Fraind, Carol Slusser, R.D.#1, Berwick, Pa., 752-6082. Day Women's Association 1, 2, 3, 4; Athenaeum Club 1; International Relations 2; Science Club 1, 2; S.P.S.E.A. 4; *Maroon & Gold*, Art Staff 2.

Frank, Theresa Ella, 1119 Ferris Ave., Berwick, Pa., 752-6517. C.G.A. Committee Member, Decoration 2; Election 3, 4; Day Women's Association 1, 2, 3, 4; Athenaeum Club 2, 3.

Frederick, Meriel Ruth, 158 Chester St., Kingston, Pa., 287-5800. C.G.A. Committee Member, Pep Club 1; Orientation 2; Association of Resident Women 1, 2, 3, 4; Science Club 2; S.P.S.E.A. 4.

Frey, Connie Jean, R.D.#3, Muncy, Pa., 546-5671. C.G.A. Committee Member, Pep Club 2; Orientation 3; Standards Committee 3; Assoc. of Resident Women 1, 2, 3, 4; J.R.A. 3; Business Education Club 1; International Relations 2; English Club 2, 4; *Olympian* Art Editor 4; Women's Intramurals 2; Spring Arts Festival Committee 4; Who's Who Among Students in American Universities and Colleges 4.

Fritz, James John, 315 Lackawanna Ave., Dupont, Pa., 654-8422. Men's Resident Association 3, 4; Business Education Club 3, 4.

Frir, Trudy Anne, 1311 E. Philadelphia Ave., Gilbertsville, Pa., 369-1431. Assoc. of Resident Women 1, 2, 3, 4; S.P.S.E.A. 1, 2, 3, 4; Intramurals 2.

Gara, John Joseph, 8 Logan Drive, Somerville, N.J., 725-2173. Men Residents' Association 1, 2, 3, 4; Varsity Club 1, 2, 3, 4; Baseball 1, 2, 3, 4; Basketball 1, 2, 3, 4; Intramurals 1, 2, 3, 4.

Gbur, Michael David, 300 Powell St., Plymouth, Pa., 779-1778. C.G.A. Committee Member Pep Club 4; Homecoming Co-chairman 4; Men Residents' Association 1, 2, 3, 4, Representative 4; German Club 1, 2; Baseball 2; Intramurals 1, 2, 3, 4.

Geiser, Melanie Sue, R.D.#3, Sunbury, Pa., 286-2090. C.G.A. Committee Member, Orientation 3, Hospitality 1, 2, 3, 4, Election 2, 3, 4; Association of Resident Women 1, 2, 3, 4; Judiciary Board 3; Alpha Psi Omega 4; Kappa Delta Pi 3, 4; Pi Omega Pi 2, 3, 4; Kappa Delta Pi, Recording Secretary 4; Bloomsburg Players 2, 3; Business Education Club 1, 2, 3, 4, Sergeant-at-arms 3; S.P.S.E.A. 4; OBITER 3; J.R.A. 4.

Gerhard, Carole Lois, 540 West Main St., Weatherly, Pa., 427-4120. C.G.A. Committee Member, Hospitality 2; Election Board 3; Association of Resident Women 1, 2, 3, 4; B Club 1, 2, 3, 4; S.C.A. 1; S.P.S.E.A. 4.

Gering, William John, 701 E. 3rd St., Berwick, Pa., 759-8845. College Council Member 4; C.G.A. Committee Member, Awards Committee 3, 4; Day Men's Association 1, 2, 3, 4, President 4; Alpha Psi Omega 3, 4; Bloomsburg Players 2, 3, 4; Chess Club 1, 2, 3; Chess Team 2; Circle K Club 1, 2, 3, 4, Secretary 2, President 3; Varsity Club 2; Tennis 1, 2, 3, 4; Cross Country 2, 3, 4; Who's Who Among Students in American Universities and Colleges 4.

Gers, Judith Ann, 3rd Juniata Sts., Lewistown, Pa., 248-9504. Forensic Society 1; International Relations 2; Amateur Radio Club Treasurer 3; *Maroon & Gold* Feature Editor 2, 3, 4.

Gbezzi, Alice Bridget, 211 S. Market St., Shamokin, Pa., 648-6748. Day Women's Association 1, 2, 3; English Club 2; Le Circle Francais 3; S.P.S.E.A. 3.

Gifford, Mary Ida, W. Atlantic Ave. (Box 16), Allenwood, New Jersey, 223-2009. C.G.A. Committee Member, Hospitality Committee 2, 3; Day Women's Association 1, 2, 3, 4; Sigma Alpha Eta 1, 2, 3, 4, Recording Secretary 3; Harmonettes 1, 2, 3, 4, Vice President 3; S.P.S.E.A. 4.

Gilles, Irene, 1107 Holly Drive, Berwick, Pa., 759-8184. Day Women's Association 3, 4; Athenaeum Club 3; English Club 3; S.P.S.E.A. 4; *Olympian* Editorial Staff 4.

Gilotti, Frank Vincent, Lake Harmony Lodge, Lake Harmony, Pa., 443-5866. Alpha Phi Omega 3, 4; Huski Club 4; S.P.S.E.A. 4; C.G.A. Committee Member, Pep Club 1, 2, Orientation 2; Intramurals 1, 2, 3, 4.

Gorman, Gerald W., 1120 Perkiomen Ave., Reading, Pa., 372-6675. Class Vice-President 1, 2; German Club 4; Intramurals 1, 2, 3, 4; Men Residents' Association 1, 2, 3.

Gray, Marian Carole, 307 Woodside Ave., Narberth, Pa., 664-8636. C.G.A. Committee Member, Orientation 2, 3, Pep 2, 3; B. Club 1, 2, 3, 4, President 3; Intramurals 1, 2, 3, 4.

Graziano, Rochelle Joanne, 365 Monroe St., Berwick, Pa., 752-4413. Day Women's Association 1, 2, 3, 4; Athenaeum Club 2, 3; Bloomsburg Players 1, 2, 3; S.P.S.E.A. 4.

Greco, Richard, 327 W. Fig St., Mt. Carmel, Pa., 443-5866. Football 1, 2, 3, 4; Track 1.

Griesemer, Alexandra Lee, 3149 Earl St., Laureldale, Reading, Pa., 929-2956. C.G.A. Committee Member, Hospitality 2, 3, Bloodmobile 3, 4; Association of Resident Women 1, 2, 3, 4, Secretary 3; B Club 2, 3, 4; Spanish Club 2, Intramurals 1, 2, 3.

Gross, Donna Pauline, 3865 Davisville Road, Hatboro, Pa., OS-53808. Association of Resident Women 3; Sigma Alpha Eta 1; C.E.C. 2, 3, 4; Hockey 1.

Guarino, Louis Joseph, 702 LaSalle St., Berwick, Pa., 752-5869. Day Men's Association 1, 2, 3, 4; Intramurals 1, 2.

Gutosky, Joseph Michael, Lopez, Pa., 9288-896. S.P.S.E.A. 4; Intramurals 1, 2, 3, 4.

Guydish, Daniel George, R. 401 West Green St., West Hazleton, Pa., 454-8805. Class President 2; C.G.A. Vice-President 3; Committee Member, Big Name Entertainment 3; Council Member 1, 2, 3; Men's Resident Association 1, 2, 3, 4; Sigma Iota Omega 2, 3, 4, Corresponding Secretary 4; Intramurals 1, 2, 3, 4; Who's Who Among Students in American Universities and Colleges 4.

Hack, Carl George, RD#2, Berwick, Pa., 759-9754. S.P.S.E.A. 4, Business Education Club 1, 2, 3, 4; Business Education Contest 1, 2, 3.

Haines, Sally Fisher, 323 East Fifth Street, Bloomsburg, Pa., 784-5456. Day Women's Association 1, 2, 3, 4; International Relations 2, 3; Spanish Club 1; S.C.A. 1, 2, 3, 4.

Hakim, Arthur S., Jr., 229 West Shawnee Ave., Plymouth, Pa., 779-9635. Day Men's Association 1, 2, 3, 4; S.P.S.E.A. 4; Veteran's Association 1, 2, 3, 4; Art Club President 2; S.C.A. 2, 3, 4; Intramurals 1, 2, 3, 4.

Hall, Cathy A., 79 James Street, Hazleton, Pa. Association of Resident Women 3, 4; Sigma Alpha Eta 3, 4.

Hall, Jeanette Marie, Moon Valley, Milford, Pa., 533-7519. Association of Resident Women 1, 2, 3, 4; Lambda Alpha Mu 2, 3, 4, Vice President 3.

Hamilton, Dorothy Marie, 159 Fairlawn Ave., State College, Pa. C.G.A. Committee Member, Hospitality 1, Decoration 4; Association of Resident Women 1, 2, 3, 4; International Relations 3; S.P.S.E.A. 4; *Maroon and Gold* 3, 4; Intramurals 1, 2, 3; A.R.W. Remembrance Committee 3.

Hamilton, Harry W., 208 Wyandotte Road, Fairless Hills, Pa., Wi5-8067. English Club 3, 4; S.P.S.E.A. 4; *Maroon and Gold* 3; Intramurals 1, 2, 3, 4.

Hamlen, Janet M., 9 Barberry Lane, Levittown, Pa., Wi6-4581.

Hand, Samuel Joseph, 726 Madison Ave., Scranton, Pa., 343-3145. C.G.A. Committee Member, Pep 3, 4, Orientation 3, 4, Hospitality 2; Sigma Iota Omega 3, 4; Business Education Club 3, 4; Huski Club 1; S.P.S.E.A. 4; Intramurals 1, 2, 3, 4; Newman Club 2, 3, 4.

Handwerk, Allen William, R.D.# 1, Box 142, Coplay, Pa., 262-6472. Men's Resident Association 1, 2, 3, 4; Kappa Delta Pi 3, 4; Pi Omega Pi 2, 3, 4; Business Education Club 1, 2.

Hanselman, Judith Dianne, R.D.# 1, Mifflinburg, Pa., 966-2166. Association of Resident Women 1, 2, 3, Hall Representative 3; Bloomsburg Players 2.

Harleman, Brenda Jean, Box 56, Brohdheadsville, Pa., 992-6293. C.G.A. Hospitality Committee Member 3; Association of Resident Women 1, 2, 3, 4; C.E.C. 4, Membership Chairman S.P.S.E.A. 2, 4; Intramurals 2.

Harris, Mary Jane, 826 Richmont Street, Scranton, Pa., 344-2217. Association of Resident Women 1, 2, 3, 4; B Club 3; English Club 2, 3, 4; S.P.S.E.A. 1, 3, 4; OBITER 3; *Olympian*, Literary Critic 3; C.G.A. Hospitality Committee 2; Proctor 1.

Harris, Wendell George, R.D.# 1. Dalmatia, Pa., 758-2242. Business Education Club 3, 4; S.P.S.E.A. 4; Veteran's Association 1, 2, 3, 4, Treasurer 2.

Harvey, Fred Mahlon, Lakeview Apts. #24, 950 Main Street, South Williamsport, Pa., 864-3611. International Relations 3; S.C.A. 1; Intramurals 1.

Harvey, Robert D., 1836 Green Street, Harrisburg, Pa., 234-6042.

Hashin, Marlene A., 110 Sunbury Street, Minersville, Pa., 544-2555. Association of Resident Women 1, 2, 3, 4; B Club 1, 2; Le Circle Francais 1, 2, 3, 4; S.P.S.E.A. 2, 3, 4; Newman Club 1, 2, 3, 4; C.G.A. Hospitality Committee 1, 2.

Hastie, Marsha Ann, 29 Jenkins Street, Duryea, Pa., 457-5749. B Club 2, 3, 4; International Relations 1; English Club 2; S.P.S.E.A. 4; Proctor 3; House Committee 3.

Hatton, John Robert, 408 East Market Street, Scranton, Pa., 344-4953. C.G.A. Hospitality Committee; International Relations 3, 4, Vice-President 3, 4; S.P.S.E.A. 3, 4.

Hauser, Susan Frances, 8 Ridgeway, Fanwood, New Jersey, 889-1438. Association of Resident Women 2, 3, 4; Bloomsburg Players 2, Huski Club 4; Intramurals 2, 3, 4.

Haven, Evelyn Ann, Box 1, Columbia Cross Roads, Pa., 297-2940. Association of Resident Women 1, 2, 3; B Club 3, 4; Business Education Club 3, 4; S.P.S.E.A. 1, 2, 4; Intramurals 1, 2, 3, 4.

Heffellinger, Judith Ann, 417 Walnut Street, Catasauqua, Pa., 264-2485. Association of Resident Women 1, 2, 3, 4; International Relations 3; S.C.A. 1; S.P.S.E.A. 4.

Heinbach, Linda Lee, 17 East Franklin Street, St. Clair, Pa., 429-0461. Day Women's Association 1, 4; Business Education Club 1; S.P.S.E.A. 4; Freshman Float Committee.

Heiser, Harriet Joan, R.D.#1, Nescopeck, Pa., 379-3386. Day Women's Association 1, 2, 3, 4, Official Board 1; Bloomsburg Players 3; Maroon and Gold Band 1, 2, 3, 4, Treasurer 2; Science Club 1, 2, 3, 4; S.P.S.E.A. 4.

Henry, Terry Dale, 59 Mohn Street, Mohnton, Pa. Varsity Club 3, 4; Football 3, 4; Baseball 3.

Hensel, Sharon Ann, R.D.#2, Box 25, Weatherly, Pa., 427-4296. C.G.A. Election Committee Member 3; Association of Resident Women 1, 2, 3, 4; B Club 2, 3, 4; Concert Choir 1, 2, 3, 4, Secretary 2, 3; S.P.S.E.A. 2, 3, 4.

Hess, Holly Christine, 189 North Liberty Street, Nazareth, Pa., 759-3325. Association of Resident Women 1, 2, 3; Pi Omega Pi 3, 4; Business Education Club 1, 2, 3; S.P.S.E.A. 3.

Hess, James Robert, 21 West Patterson Street, St. Clair, Pa., Ha9-1355. International Relations 2, 3; S.P.S.E.A. 1, 2, 3, 4; Veteran's Association 2, 3, Treasurer 3; Intramurals 2, 3.

Hibbard, David Allen, Box 85, Dimock, Pa., 278-3688. C.G.A. Committee Member, Dining Room 3, Election Board 3; Phi Sigma Pi 2, 3, 4; English Club 2, 3, 4, President 3; S.P.S.E.A. 4.

Hicks, Susan R., 107 North Church Street, Waynesboro, Pa.

Hildenbrand, David Bruce, 2476 Brookdale Ave., Roslyn, Pa., Tu6-8750. C.G.A. Committee Member, Bloodmobile 1, Dining Room 1; Business Education Club 2, 3; Concert Choir 1; S.P.S.E.A. 4.

Hile, Deborah Louise, Box 126, Dewart, Pa., 538-3751. Association of Resident Women 1, 2, 3, 4; Business Education Club 4; S.P.S.E.A. 1, 2, 3, 4.

Hileman, Bonnie Lou, 404 Center Street, Bloomsburg, Pa., 784-2801. Le Circle Francais 2, 3, 4; S.P.S.E.A. 4; *Maroon and Gold*, Advertising Staff 2, Advertising Manager 3.

Hiller, John Edward, 2015 Rigg Street, Dunmore, Pa., 343-8075. Sigma Alpha Eta 2, 3, 4; S.P.S.E.A. 4; Intramurals 1, 2; C.G.A. Committee Member, Pep 2, Dining Room 1, 2.

Hilton, Ann Louise, 885 Davisville Road, Southampton, Pa., EI7-7611. International Relations 3; S.P.S.E.A. 3.

Hoffecker, Sara R., 334 First Ave., Phoenixville, Pa., 933-6932. Association of Resident Women 1, 2, 3; Lambda Alpha Mu 2, 3, 4; Pi Omega Pi 2, 3, 4; Business Education Club 2, 3, 4, Historian 3; Concert Choir 1; Maroon and Gold Band—Majorette 1, 2, 3; S.P.S.E.A. 4; *Pilot*, Editorial Staff, 2, 3; Intramurals 1, 2, 3.

Holic, Louise Ann, 129 West Fell Street, Summit Hill, Pa., 645-9222. Association of Resident Women 1, 2, 3, 4; International Relations 3, 4; Le Circle Francais 3, 4; S.P.S.E.A. 4; Intramurals 3, 4.

Hollingshead, David Jeffrey, 214 North Street, Catawissa, Pa., 356-4511. Day Men's Association 1, 2, 3, 4; S.P.S.E.A. 2, 4; Intramurals 1, 2, 3; Archeology Club 3, 4.

Holly, Robert Francis, Box 114, R.D.#1, 309 Spruce Road, Souderton, Pa., 723-3202. C.G.A. Committee Member, Assembly 2, Awards 3, 4, Election Board 2; Kappa Delta Pi 3, 4, President 4; German Club 2, 3, 4, President 3; Maroon and Gold Band 1, 2, 3, 4; S.P.S.E.A. 1, 2, 3, 4, Program Chairman 3; *Olympian*, Editorial Board 2; Who's Who Among Students in American Universities and Colleges 4.

Hoosty, Nickola Jean, 1445 Walnut Street, Berwick, Pa., 759-9923. Athenaeum Club 1; Bloomsburg Players 1, 2; Science Club 1, 2, 3, 4; S.P.S.E.A. 4.

Horishny, John Philip, 1451 Amherst Street, Scranton, Pa., 344-6548. Veteran's Association 1, 2, 3, 4; C.G.A. Hospitality Committee 1, 2; Intramurals 2, 3; Counselor 3, 4.

Horsfield, Richard Charles, 29 Academy Lane, Kingston, Pa., 288-3577. Veteran's Association 1, 2, 3, 4.

Howells, William James, III, 2416 North Main Ave., Scranton, Pa., 344-0903. C.G.A. Publicity Committee Chairman 4; C.G.A. Committee Member, Hospitality 2, Orientation 4, Communications 3; College Council Member 3; Glee Club 1; S.P.S.E.A. 4; Varsity Club 3, 4; *Maroon and Gold*, Reporter 1, Managing Editor 2, Editor-in-Chief 3, Senior Advisor 4; Track 2, 3, 4; Cross-Country 3; Who's Who Among Students in American Universities and Colleges 4.

Hudak, Catherine Elizabeth, 318 Center Street, Freeland, Pa., 636-2674. Association of Resident Women 1, 2, 3, 4; S.P.S.E.A. 1 2 3, 4; Dorm Committees 2, 3.

Hummel, Gretchen R., 370 King Street, Northumberland, Pa., 473-3503. Association of Resident Women 1, 2; Day Women's Association 3, 4; Proctor 2; S.C.A. 1, 2; S.P.S.E.A. 2, 4; Intramurals 1, 2.

Hunter, William Edward, Winfield, Pa., 529-0107. Sigma Iota Omega 2, 3, 4; Varsity Club 1, 2, 3, 4; Football 2, 3, 4; Baseball 2, 3, 4.

Hurley, Charles Harold, R.D.#4, Danville, Pa., 275-4328. Day Men's Association 1, 2, 3, 4; Kappa Delta Pi 3, 4; Sigma Tau Delta 3, 4, President 3, 4; Circle K Club 1.

Ingram, Barbara A., 1205 Eddystone Ave., Eddystone, Pa., Tr2-4053.

Jackson, Ronald Russell, 1061 Emerson Lane, Andalusia, Pa., Me9-6338. C.G.A. Committee Member, Customs 2, Fire Brigade 3; Men's Resident Association 1, 2, 3, 4, Executive Council 2, 3; Phi Sigma Pi 2, 3, 4, Secretary 3; Sigma Iota Omega 2, 3, 4, Secretary 4; Business Education Club 2, 3, 4, President 3; *Maroon and Gold*, Business Manager 3, 4; Wrestling 1, 2; Business Education Contest 1, 2, 3, Chairman 3.

Jacobs, Jay Bason, Jr., 425 Willowbank Street, Bellefonte, Pa., 355-9247. C.G.A. Pep Committee 3, 4; S.P.S.E.A. 4; Intramurals 1, 2, 3, 4.

Johns, Linda Beth, 2603 North Main Ave., Scranton, Pa., 343-6771. Association of Resident Women 3, 4; S.P.S.E.A. 4; Intramurals 3, 4.

Johnson, Francis Lee, R.D.#1, Unityville, Pa., 458-6814. Concert Choir 1, 2; S.P.S.E.A. 4; Intramurals 1, 2.

Jones, Carole Ann, R.D.#2, South Road, Athens, Pa., 882-2162. C.G.A. Hospitality Committee 2; Association of Resident Women 1, 2, 3, 4; International Relations 3; S.P.S.E.A. 1, 4; Intramurals 1, 2; Archeology Club 3, 4.

Jones, Shirley Ann, Greentown, Pa., 676-3706. Association of Resident Women 1, 2, 3, 4; B Club 3; Business Education Club 1, 2, 3; S.P.S.E.A. 3, 4; C.G.A. Hospitality Committee.

Judd, Robert Douglas, 339 South Lehigh Ave., Frackville, Pa., 874-3725. Day Men's Association 1, 2, 3, 4; Sigma Tau Delta 3, 4, Treasurer 3, 4; English Club 2; S.P.S.E.A. 4.

Kaczmarczyk, Michael Basil, 114 East Mahanoy Street, Mahanoy City, Pa., 733-1920. Day Men's Association 1, 2, 3, 4; Science Club 1; Intramural 1.

Kam, Diane Mei-Ling, 660 Lawelawe Street, Honolulu, Hawaii, 35240. Association of Resident Women 1, 2, 3, 4; Business Education Club 1, 2, 3, 4; International Relations Club 1, 2, 3,; S.P.S.E.A. 1, 2, 4; Hospitality Committee 2.

Kaminski, Mary Ann Catherine, 188 Van Loon Street, Plymouth, Pa., 779-2650. C.G.A. Hospitality Committee 1, 2; Association of Resident Women 1, 2, 3; Sigma Alpha Eta 1; C.E.C. 1; S.P.S.E.A. 3; *Maroon and Gold*, Reporter 1, 3; *Olympian*, Typing Staff 2; Junior Resident Advisor 3.

Kappel, Kathy Wright, 1635 Huntington Road, Abington, Pa., OL9-3692. C.G.A. Hospitality Committee 1, 2, 3; Association of Resident Women 1, 2, 3, 4; B Club 2, 3, 4; Huski Club 2; S.P.S.E.A. 4.

Karwacki, Frank Joseph, 127 West Water Street, Mount Carmel, Pa., 339-2511. Day Men's Association 1, 2; Science Club 2, 3; S.P.S.E.A. 1, 2; *Olympian*, Circulation Staff 3.

Keefer, David Cameron, 230 10th Street, Sunbury, Pa., 286-4204. Archeology Club 3; Intramurals 1, 2, 3.

Keen, Richard Cameron, 1396 Lowther Road, Camp Hill, Pa., 737-3907. Football Manager 1, Baseball Manager 2.

Keller, Jay L., R.D.#1, Catawissa, Pa., 356-7019.

Kelly, Barbara Claire, 128 Treaty Road, Drexel Hill, Pa., Hi6-6557. C.G.A. Committee Member, Orientation 3, 4; Big Name Entertainment 3, 4; Pep 3, 4; Decoration 3; Association of Resident Women 1, 2, 3, 4, Fire Marshall 3; S.P.S.E.A. 2, 4; Intramurals 1, 2, 3, 4.

Kero, Edward Benedict, 2220 Dermond Ave., Upper Darby, Pa., Su9-4716. C.G.A. Committee Member, Bloodmobile 3; Parking 3, 4; Hospitality 2; Orientation 2; Men Residents' Association 2, 3; Alpha Phi Omega 3, 4; Business Education Club 1, 2, 3, 4; S.P.S.E.A. 4; Intramurals 1, 2; Float Committee 2; Dance Committee 2; N.B.E.A. 4.

Kershner, Renee Cheryl, 657 Lamb Street, Bethlehem, Pa., 868-1126. C.G.A. Hospitality Committee 2, 3; Association of Resident Women 1, 2, 3, 4, Proctor 3; S.P.S.E.A. 4.

Kester, Gerald Marlin, 104 East Front Street, Danville, Pa., 275-2573. C.G.A. Treasurer 2; Alpha Phi Omega 2, 3, 4, 3rd Vice-President, President 3; Chess Team 1; *Olympian* 2, 3; Who's Who Among Students in American Universities and Colleges 4.

Kile, Jack Carl, 928 Ray Ellen Drive, Berwick, Pa., 752-4887. Athenaeum Club 2; Veteran's Association 3.

Kisela, Kathleen P., 621 West Mulberry Street, Shamokin, Pa., 648-4419. Day Women's Association 3, 4; English Club 1, 2, 3; S.P.S.E.A. 4; Newman Club 1, 2, 3, 4.

Kishbach, Ellen Tyson, 423 West Third Street, Nescopeck, Pa., 752-5427.

Klein, Frank George, 56 South Welles Ave., Kingston, Pa., 287-2653. C.G.A. Social Recreation Committee 3, Sigma Alpha Eta 1, 2, 3; Men's Glee Club 1, 2; President 2; Madrigal Singers 1, 2; Veteran's Association 2, 3; Intramurals 1, 2, 3.

Kleiser, Jean Elizabeth, 933 Lehman Street, Lebanon, Pa., 272-3850. Association of Resident Women 1, 2, 3, 4; B Club 1; Bloomsburg Players 3, 4; S.C.A. 1; S.P.S.E.A. 4; *Maroon and Gold*, Reporter 1, 2; C.G.A. Hospitality Committee 2, Pep Committee 2.

Klemkosky, Ronald R., 233 B Street, Girardville, Pa., 276-1404. Day Men's Association 1, 2, 3, 4; Pi Omega Pi 3, 4; Athenaeum Club 2.

Kleppinger, Althea Carole, 1400 Derhammer Street, Easton, Pa., 259-0487. Association of Resident Women 1, 2, 3, 4; B Club 3, 4; S.P.S.E.A. 4.

Klimasiewski, Joseph Francis, 141 Fifth Street, Wyoming, Pa., 693-2314. Science Club 1, 2; S.P.S.E.A. 1, 2, 3, 4.

Kline, Robert Frank, 434 West Spring Street, Frackville, Pa., 287-2653. Men's Resident Association 1, 2, 3, 4; Alpha Phi Omega 3, 4; S.P.S.E.A. 4; Intramurals 1, 2, 3; C.G.A. Hospitality Committee 2.

Knorr, Thomas F. 269 West Fifth Street, Bloomsburg, Pa., 784-0232. Bloomsburg Players 1.

Knorr, Thomas Philip, 455 East 8th Street, Bloomsburg, Pa., 784-0232. Day Men's Association 1, 2, 3, 4; S.P.S.E.A. 1, 4; Track 1; Intramurals 2.

Komarc, Mary Jean, 98 West 7th Avenue, Trappe, Pa., 489-7068. Association of Resident Women 3, 4, Hall Representative 3, Junior Resident Advisor 4; C.E.C. 3, 4; S.P.S.E.A. 4; Who's Who Among Students in American Universities and Colleges 4.

Korol, Stephen George, 111 St. John's Drive, Drifton, Pa., 636-1459. Men's Resident Association 1, 2, 3, 4; Alpha Phi Omega 3, 4, Vice President 4; Science Club 1, 2; Intramurals 1.

Koser, Sylvia Louise, 501 Third Street, Towanda, Pa., 265-5947. C.G.A. Committee Member, Hospitality 3; Association of Resident Women 1, 2, 3, 4; Bloomsburg Players 3, 4; Le Circle Francais 2; S.P.S.E.A. 4.

Kostura, Eugene Edward, 323 Lewis Street, Minersville, Pa., 544-2297. Business Education Club 1, 2, 3, 4; S.P.S.E.A. 4; Men's Resident Association 1, 2, 3, 4; N.B.E.A. 4; Intramurals 1.

Kotansky, Donna Rehkop, 1921 N. Market Street, Berwick, Pa., Day Women's Association 1, 2, 3, 4; Le Circle Francais 1, 2, 3, Secretary 2, President 3.

Kovalchick, Gene Joseph, R.D.#4, Tuckhannock, Pa., 836-3975. S.P.S.E.A. 3; Varsity Club 2, 3; Track 2; Baseball 3.

Kozemko, Carol Lee, 105 Darling Street, Wilkes-Barre, Pa., 824-3864. Association of Resident Women 1, 2, 3; Business Education Club 1, 2, 3; S.P.S.E.A. 4.

Krape, Susan Carol, 829 Hanover Street, Nanticoke, Pa., 735-5410. Association of Resident Women 1, 2, 3, 4; Athenaeum Club 1; International Relations Club 2, 3; Le Circle Francais 2, 3; S.C.A. 1; S.P.S.E.A. 4.

Krapf, Richard Randolph, 14 Holly Drive, Hatboro, Pa., 052-1334. Men's Resident Association 1, 2, 3, 4; S.P.S.E.A. 4; Intramurals 1, 2, 3, 4; Baseball Statistician, Football Statistician 1, 2.

Kratz, David Lee, 369 West Vine Street, Hatfield, Pa., 855-2475. C.G.A. Committee Member, Election 2, 3, Decoration 2, 3; Intramurals 1, 2, 3, 4; Fire Marshall 3.

Kratzer, Violet M., Mt. Pleasant Mills, Pa., 539-2656. Association of Resident Women 1, 2, 3, 4; International Relations Club 2, 3; S.P.S.E.A. 4; Intramural 1.

Kuchta, Alice H., 702 E. Main Street, Nanticoke, Pa., 735-1786. Association of Resident Women 1, 2, 3, 4; B Club 3, 4, Business Education Club 1, 2, 3; S.P.S.E.A. 2, 4; C.G.A. Hospitality Committee 2; Intramurals 1, 2, 3.

Kugler, Joanne Marlene, Route 2, Apple Lane, Center Valley, Pa., 797-2724. C.G.A. Committee Member, Hospitality 2, 3; Association of Resident Women 1, 2, 3, 4; B Club 2, 3, 4; International Relations Club 3; S.C.A. 1, 2; S.P.S.E.A. 3, 4.

Kunkel, Raymond Leroy, Jr., 12 Front Street, Northumberland, Pa., 473-3204. Day Men's Association 1, 2, 3, 4; Pi Omega Pi 2, 3, 4; Business Education Club 3, 4; S.P.S.E.A. 4; Veteran's Association 1, 2, 3, 4.

Kwasnoski, John Basil, 320 Main Street, Ranshaw, Pa., 648-6349. Day Men's Association 1, 2, 3, 4; Kappa Delta Pi 3, 4; Physics Club 3, 4, President 3; Golf 1, 2, 3, 4.

Landers, Phillip D., 145 Nottingham Rd., Bloomsburg, Pa., 784-0747. Bloodmobile 3; Alpha Phi Omega 3, 4; Husky Club 2, 3, 4; Vice President 3; Intramurals 1, 2.

Lane, Roger Allan, 21 Conyngham St., Shickshinny, Pa., 542-4872. Day Men's Association 1, 2, 3, 4; Physics Club 3, 4.

Lang, Geraldine, L., 242 E. Grove Avenue, Clarks Summit, Pa., 587-3976. C.G.A. Committee Member, Orientation 2, Pep 2, Publicity 2, 3, Hospitality 2; Association of Resident Women 1, 2, 3, 4; S.P.S.E.A. 1, 2, 3, 4, Treasurer 4; Intramurals 1, 2, 3.

Larsen, Henry J., Jr., 225 Beechwood Drive, Huntingtou Valley, EL7-1684. C.G.A. Committee Member 1, 2; German Club 1; Baseball 2; Intramurals 1, 2, 3, 4.

Laubach, Edward Jr., R.D. 1, Benton, Pa., Day Men's Association 1, 2, 3, 4; Science Club 1, 2, 3, 4; S.P.S.E.A. 4; Amateur Radio Club 1.

Laughlin, Marlene K., 19 North Main St., Muncy, Pa., 546-5476. Association of Resident Women 1, 2, 3; Bloomsburg Players 1, 2, 3; Maroon and Gold Band 1, 2, 3; S.P.S.E.A. 3, 4; *Maroon and Gold* 1, 2, 3; Water Ballet 3.

Lazarchick, Michael, 617 Third St., Port Carbon, Pa., 622-7273. Football 1; Track 1; Swimming 1; Business Club 2.

Leadbeater, Jill L., 65 College Avenue, Factoryville, Pa., 945-5842. C.G.A. Committee Member, Hospitality 1, 2, 3; Association of Resident Women 1, 2, 3, 4; Husky Club 3, 4; Spanish Club 4; S.C.A. 1.

Lee, Danny R., Box 31, Springville, Pa., 965-2145. C.G.A. Committee Member Orientation 2; Intramurals 1, 2, 3, 4.

Lee, Mary M., 3 Wormau St., Espy, Pa. Day Women's Association 4; Sigma Alpha Eta 3, 4; S.P.S.E.A. 3, 4.

Lefferts, Richard N., 706 Grandview Ave., Feasterville, Pa., EL7-4295.

Lehnowsky, Douglas S., 1709 North Vine St., Berwick, Pa., 759-9903. Day Men's Association 1; Sigma Alpha Eta 1, 2, 3; Bloomsburg Players 1, 2, 3.

Leister, Patricia L., 71 Cedar St., Pottstown, Pa. Association of Resident Women 1, 2, 3, 4; Sigma Alpha Eta 1, 2, 3, 4; C.E.C. 1; S.P.S.E.A. 4; C.G.A. Committee Member 2.

Lemon, Barbara D., Stoney Acres, Mifflinburg, Pa., 966-1414. Day Woman's Association 1, 2, 3, 4.

Lemou, R. Thomas, Apt. A-1, Presidential Arms, Lansdale, Pa., 855-1535. Class President 3, 4; College Council Member 3, 4; C.G.A. Committee Member, Orientation 2, Hospitality 2, 3, Standards 4; Sigma Iota Omega 3, 4; S.P.S.E.A. 4; Intramurals 1, 2, 3, 4; Who's Who Among Students in American Universities and Colleges 4.

Llewellyn, Joyce Elizabeth, 730 East Center Street, Mahanoy City, Pa., 773-2317. C.G.A. Hospitality Committee Member 2; Association of Resident Women 1, 2, 3, 4, Secretary-Treasurer 3; Lambda Alpha Mu 2, 3, 4; Le Circle Francais 3; S.P.S.E.A. 1, 4; Junior Resident Advisor 4.

Lobus, Ronald Stephen, 535½ North Front Street, Allentown, Pa., 433-8723. Class Vice-President 3; C.G.A. Committee Member, Big Name Entertainment 2, 3, Freshman Orientation 2, 3; Men Residents' Association 1, 2, 3, 4; Business Education Club 3; Intramurals 4.

Logue, Robert E., 348 McLean Street, Wilkes-Barre, Pa., 825-2409. S.P.S.E.A. 4; Intramurals 1, 2, 3, 4.

Long, Robert Frederick, Jr., 455 King Street, Northumberland, Pa., 473-8622. Day Men's Association 1, 2, 3, 4; Veteran's Association 1.

Lowe, Joseph George, 404 Big Oak Rd., Morrisville, Pa., Cy5-3505. Phi Sigma Pi 2, 3, 4; S.P.S.E.A. 4; Varsity Club 1, 2, 3, 4; Football 1, 2, 3.

Lubeskie, Joseph A., 427 East Water Street, Mt. Carmel, Pa., 339-4026. Day Men's Association 1, 2, 3, 4.

Lunger, Ruth Oberdorf, 146 West Eighth Street, Bloomsburg, Pa., 784-2241. Day Women's Association 1, 2, 3, 4, Secretary 3; Athenaeum Club 1; S.P.S.E.A. 4.

McBride, Gerald Patrick, 128 Devon Road, Cinnaminson, New Jersey, 829-8252. C.G.A. Committee Member, Publicity 4, Awards 4; Alpha Psi Omega 3, 4; Bloomsburg Players 1, 2, 3, 4, Vice-President 3, Programs Chairman 4; *Maroon and Gold* 3, 4; OBITER 2, 3, 4, Photography Editor 3, 4; Spring Arts Festival Committee 2, 3, 4.

McClure, Carol Ann, 1927 Pennsylvania Ave., Allentown, Pa., 865-2517. Association of Resident Women 1, 2, 3, 4; *Maroon and Gold*, Managing Editor 2; S.P.S.E.A. 4.

McClure, Leda G., R.D.#1, Bloomsburg, Pa., 784-3365. Kappa Delta Pi 4; Sigma Tau Delta 3, 4; Athenaeum Club 3; Bloomsburg Players 3, 4; English Club 4; *Olympian 4*.

McCoy, Kevin, 711 Fifth Street, Riverside, Pa., 275-1574.

McFall, Gloria Jean, 146 S. Chestnut Street, Mount Carmel, Pa., 339-1853. Day Women's Association 3, 4; Association of Resident Women 1, 2; Harmonettes 1, 2, 3, 4; Maroon and Gold Band 1, 2; S.P.S.E.A. 4.

McGinnis, Jo Ann E., 6007 N. Thirteenth Street, Philadelphia, Pa., WA4-8325. Association of Resident Women 1, 2, 3, 4; Sigma Tau Delta 3, 4; English Club 1, 2, 3, 4; Proctor 2, 3.

McGlynn, John, 110 S. Diamond Street, Shamokin, Pa. Day Men's Association 1, 2, 3, 4; Sigma Alpha Eta 3, 4.

Machamer, Debora Lynn, 130 S. Thirteenth Street, Lewisburg, Pa., 523-8283. Bloomsburg Players 1, 2; Husky Club 1, 2, 3, President 3; *Maroon and Gold* 1.

MacQuiston, Sharon A., 121 Primos Ave., Folcroft, Pa., LU3-7480. Association of Resident Women 1, 2, 3, 4; S.P.S.E.A. 4; OBITER, Typist 3; Intramurals 1, 2, 3; Freshman Dance Committee 1; C.G.A. Committee Member, Hospitality 2.

Mack, Alan Harold, R.D.#2, Kingsley, Pa., 289-4264. Business Education Club 1, 2, 3; S.P.S.E.A. 4. Intramurals 1, 3; Business Placement Committee 3.

Madara, James Kerry, 208 W. Main St., Bloomsburg, Pa., 875-2555. Day Men's Association 1, 2, 3, 4; Phi Sigma Pi 2, 3, 4; Athenaeum Club 2; S.P.S.E.A. 4.

Major, Phyllis Elaine, 191 Main Street, Moosic, Pa., 457-3216. C.G.A. Committee Member, Pep 2; Association of Resident Women 1, 2, 3, 4; International Relations Club 3; S.P.S.E.A. 1, 2, 3, 4; Intramurals 1, 2, 3, 4.

Malmgren, Miriam, 1210 Anderson Ave., Drexel Hill, Pa., SU9-4721. Lambda Alpha Mu 2, 3, 4.

Maneval, William John, R.D.#3, Shicksbinny, Pa., 542-7405. German Club 1; Student Christian Association 2, 3; Intramurals 1.

Marquardt, Susan Dianne, R.D.#1, Watsontown, Pa., 8-4131. Association of Resident Women 3, 4; Husky Club 3, 4; S.P.S.E.A. 4; Intramurals 3.

Marot, Kenneth E., 212 Webster Street, Ransbaw, Pa., 648-4734.

Matter, Alana Lee, Oak Hill R.D.#4, Dallas, Pa., NE9-5726. Association of Resident Women 1, 2, 3, 4; Association of Resident Women Executive Board, House Committee 2, Proctor 2, Counselor 3; Alpha Psi Omega 3, 4; Bloomsburg Players 2, 3, 4; *Maroon & Gold* 2, 3, 4.

May, Richard Randolph, R.D.#6, Danville, Pa., 275-3646. Day Men's Association 1, 2, 3, 4; Business Education Club 4; Intramurals 1, 2.

Meade, Francis James, 134 Water Street, Mahanoy Plane, Pa., 874-1185. Day Men's Association 1, 2; Business Education Club 3, 4; Intramurals 1, 2; Newman Club 3.

Mehle, Michael Lewis, 929 Lobelia Avenue, Riverview Park, Reading, Pa., 929-9637. C.G.A. Hospitality Committee 3; Alpha Phi Omega 3, 4; S.P.S.E.A. 4; Intramurals 1, 2.

Mellinger, Michael Vance, 219 Lafayette Street, Harrisburg, Pa., 545-8768. Class Treasurer 2; C.G.A. Committee Member, Social Recreation 1, 3, Co-chairman 3; Big Name Entertainment 2, 3; Orientation 2, 3; Men Residents' Association 1, 2, 3, 4; Alpha Phi Omega 2, 3, 4, Recording Secretary 3; Sigma Iota Omega 2, 3, 4; Circle K Club 1, 2; German Club 1; Varsity Club 1, 2, 3, 4; OBITER, Sports Editor 2, 3, Editor-in-chief 4; Wrestling 1, 2; Tennis 1, 2, 3, 4; Intramurals 1; Publications Committee 4; Who's Who Among Students in American Universities and Colleges 4.

Merolla, Jeanne Elizabeth, 102 Mt. Airy Road, Shavertown, Pa., 674-4936. Association of Resident Women 1, 2, 3, 4; Bloomsburg Players 4; History Club, Secretary 4; Intramurals 1; *Dear Coed* Staff 1.

Mertz, Kenneth Hawkins, R.D.#2, Danville, Pa., 437-2339. Day Men's Association 1, 2, 3, 4; Gamma Theta Upsilon 2, 3, 4, Treasurer 4; S.P.S.E.A. 1, 2, 3, 4.

Merz, Arthur Ellis, Jacksonville Road, Ivyland, Pa., 052-4692. C.G.A. Committee Member, Big Name Entertainment 2, Election 3; Intramurals 1, 2, 3.

Michael, Carol Ruth, R.D.#4, Muncy, Pa., 584-2012. Association of Resident Women 1, 2, 3, 4; Harmonettes 1, 2; B Club 3, 4; S.P.S.E.A. 4; OBITER 3; *Dear Coed*, Editor 2, Advisor 3; A.R.W. Election Committee 2, 3, Proctor 2.

Milani, Marjorie Alice, 410 Corinthian Ave., Hatboro, Pa., OS5-5255. Association of Resident Women 1, 2, 3, 4; Harmonettes 2; Bloomsburg Players 1; S.P.S.E.A. 3, 4; Intramurals 2, 3; Prom Committee 3.

Miles, Carole Louise, 2122 Liberty Street, Allentown, Pa., 433-0222. Association of Resident Women 1, 2, 3, 4; *Maroon & Gold* 1, 2; A.R.W. Counselor 3.

Miles, Sally Anne, 2122 Liberty Street, Allentown, Pa., 433-0222. C.G.A. Orientation Committee 3; Association of Resident Women 1, 2, 3, 4, Proctor 1, 3; Athenaeum Club 1; Business Education Club 1, 2, 3, 4; Husky Club 2, 3, 4; S.P.S.E.A. 2, 4.

Miller, Eugene Paul, R.D.#1, Box 298, Elysburg, Pa., 672-2491. Science Club 1, 2; S.P.S.E.A. 4; Amateur Radio Club 1, 2, 3, 4, Treasurer 3; Physics Club 3, 4.

Miller, Patricia C., R.D.#3, Pottsville, Pa., 385-0439. Pi Omega Pi 3, 4; Water Ballet 2, 3.

Miller, Thomas E., 18 East Snyder Street, Selinsgrove, Pa., 374-5348.

Mitchell, Joan Eileen, R.D.#1, Middleburg, Pa., 837-3569. Day Women's Association 4; Association of Resident Women 1, 2, 3, Proctor 2, 3; Business Education Club 1; S.C.A. 2; S.P.S.E.A. 4.

Montgomery, John David, 509 Glendale Road, Upper Darby, Pa., MA3-3949. Men Residents' Association 2; S.P.S.E.A. 4; Varsity Club 3, 4; Basketball 1, 2; Track 1, 2, 3, 4.

Mordan, Joyce Ann, 314 Alton Street, Danville, Pa., 275-3776.

Morgan, Donna May, 125 S. Seventh Street, Shamokin, Pa., 648-5216. Association of Resident Women 1, 2, 3; Harmonettes 1, 2, Secretary 2; S.C.A. 1, 2; S.P.S.E.A. 4; Counselor 3.

Morgan, Janie Gail, 152 Poplar Street, Kingston, Pa., 287-5427. Association of Resident Women 1, 2, 3, 4, Proctor 3; Athenaeum Club 1; S.C.A. 3; S.P.S.E.A. 2, 3, 4; C.G.A. Decoration Committee 1.

Morgan, Terry Lee, 1242 Butler Road, Freeport, Pa., 295-9536. Men Residents' Association 3, 4, Counselor 3, 4; Business Education Club 1, 2, 3; S.C.A. 2; S.P.S.E.A. 4; Intramurals 1, 2, 3, 4.

Morris, Gail Annette, R.D.#3, Bangor, Pa., 252-7044. Association of Resident Women 1, 2, 3, 4, Proctor 2; Business Education Club 2, 3, 4; Concert Choir 1; S.C.A. 3; S.P.S.E.A. 3 4; *Maroon & Gold* 3; C.G.A. Hospitality Committee 2, 3; Freshman Talent Show 1.

Mosteller, Carol Ann, 125 East 12th Street, Bloomsburg, Pa., 784-5472. Day Women's Association 4; Athenaeum Club 1; Le Circle Francais 1; Psychology Club 1.

Moyer, Katherine Anne, 40 Jackson Road, Gilbertsville, Pa., 367-2895. Association of Resident Women 1, 2, 3, 4, Proctor 2, 3; C.G.A. Committee, Hospitality 2; Spanish Club 2; S.P.S.E.A. 4; Association of History Students, Secretary 4; *Olympian*, Art Editor 2, 3, 4; Intramurals 1; Freshman Talent Show 1; Bloomsburg Players 1.

Moyer, Mark Russell, 504 Main Street, Collegeville, Pa., 489-2668. Assembly Committee 3; Alpha Phi Omega 2, 3; S.P.S.E.A. 4; *Maroon and Gold*, Business Staff 3, 4; Intramurals 1, 2, 3, 4; Pep Club 1; Band Committee 3; Publicity Committee 3.

Moyer, Nancy Jeanne, 611 Juniper Street, Quakertown, Pa., 536-5388. Gamma Theta Upsilon 3, 4; B Club 2, 3, 4, Treasurer 3; S.C.A. 1, 2; S.P.S.E.A. 1, 4.

Mullin, Mary L., 600 New Street, Duryea, Pa., 657-6157.

Murphy, Carole Ann, 187 East Eighth Street, Wyoming, Pa., 693-1431. C.G.A. Committee Member, Publicity 2; Hospitality 1; Association of Resident Women 1, 2, 3, 4; Alpha Psi Omega 3, 4; Bloomsburg Players 1, 2, 3, 4; *Maroon and Gold* 1, 2; OBITER 2, 3; Art Committee of ARW 2, 3.

Namet, Rita Ann, 630 N. Poplar St., Allentown, Pa., 434-9911. C.G.A. Committee Member, Decoration and Hospitality 2, 3, Election 2; Association of Resident Women 1, 2, 3, 4, Executive Board 3; Harmonettes 1; Le Circle Francais 2; S.P.S.E.A. 4.

Naugle, Twylah Ermisch, 1500 Orange St., Berwick, Pa., 752-7767.

Nelson, Carlann, 317 Saxon St., Hellertown, Pa., 838-8304. Association of Resident Women 1, 2, 3, 4; S.C.A. 1, 2; S.P.S.E.A. 4; Intramurals 1, 2, 3; Dorm Proctor 2.

Nordahl, Cheryll E., 3 Howe St., Nicholson, Pa., 942-6703.

Novotny, Barbara Ann, 905 Woodlawn St., Scranton, Pa., 346-6037. C.G.A. Committee Member, Orientation 2; Association of Resident Women 1, 2, 3, 4; Husky Club 2; International Relations 2, 3; Intramurals 1; Archeology Club 3, 4.

Oman, Barbara, 7 West 12th St., Bloomsburg, Pa., 784-3774. Day Women's Association 1, 2, 3, 4; Le Circle Francais 1.

O'Mara, Patricia Ann, 124 Wood St., Catasauqua, Pa., 264-0748. Association of Resident Women 1, 2, 3, 4; Harmonettes 1; International Relations 3; S.P.S.E.A. 1, 2, 3, 4; Intramurals 2, 3.

Opie, Robert Thomas, 1314 W. Walnut St., Shamokin, Pa., 648-0572. Day Men's Association 3, 4; Men Residents' Association 1, 2; Football 1, 2.

Ordunia, Patricia Elaine, 111 Race St., Sunbury, Pa., AT6-1961. Day Women's Association 1, 2, 3, 4; English 1.

Osman, Mary Jane, 229 Lewis St., Minersville, Pa., 544-4611. C.G.A. Committee Member, Hospitality 1, 2, 3; Association of Resident Women 1, 2, 3, 4; Proctor 1, 2, 3; J.R.A. 4.

Overhiser, Carla Sue, R.D.#3, Muncy, Pa., 546-6178. Association of Resident Women 1, 2, 3, 4; Bloomsburg Players 1; C.E.C. 1, 4; S.P.S.E.A. 4.

Pacini, Janice V., 226 Flynn St., Jessup, Pa., 489-2294. Association of Resident Women 1, 2, 3, 4; Athenaeum Club 2, 3, 4; International Relations 1, 2, 3, 4; S.P.S.E.A. 2, 3, 4.

Partel, Pamela Jane, 248 Lafayette Ave., Palmerton, Pa., 826-6270. C.G.A. Committee Member, Publicity 3, Float 1; Association of Resident Women 1, 2, 3, 4, Remembrance Committee 3; Harmonettes 1; S.P.S.E.A. 4; Intramurals 1, 2.

Pegg, James Francis, 631 E. Front St., Danville, Pa., 275-0503. Day Men's Association 1, 2, 3, 4; Business Education Club 1, 2, 3, 4; S.P.S.E.A. 4; Intramurals 1.

Pellen, Emmajane K., 523 So. Broadway, Wind Gap, Pa., 863-6392. College Council Member 1, 2; Association of Resident Women 1, 2, 3, 4. Kappa Delta Pi 3, 4; Pi Omega Pi 2, 3, 4; Harmonettes 1; Bloomsburg Players 3; Business Education Club 1, 2, 3; S.P.S.E.A. 4; Intramurals 1, 2, 3; Proctor 2, 3.

Pentz, Arthur L., Jr., 78 Walnut Ave., Conyngham, Pa., 788-2589. Sigma Alpha Eta 1, 2, Secretary 3, President 4; Glee Club 1; Madrigal Singers 1; *Olympian* 1, 2.

Pentz, Roberta Jean, 111 Kinsey St., Montgomery, Pa., 547-1108. Business Education Club 1, 2, 3, 4; S.P.S.E.A. 4; Prom Committee 3; Intramurals 1, 2; Mystery Queen New North Hall 1.

Perrin, Corey Forrest, 1135 Grovania Ave., Roslyn, Pa., TU6-9246. C.G.A. Committee Member, Decoration 3, Dining Room 2, 3, 4, Election Board 3; Men Residents' Association, Public Relations Chairman 3, Choraleers 1; German Club 1, 2; Swimming 1; Prom Committee 3.

Perry, Gene King, 36 S. Woodlawn Ave., Aldan, Pa., MA3-9370. Phi Sigma Pi 2, 3, 4; S.P.S.E.A. 4; Varsity Club 1, 2, 3, 4; *Maroon & Gold* 3, 4; Football 1, 2, 3; Baseball 1, 2, 3, 4; Intramurals 2, 3, 4.

Petersen, Kay Christine, 732 Cottage Rd., Glenside, Pa., 884-1780. C.G.A. Committee Member, Decoration 2, 3, Pep 2, Publicity 2, Orientation 2, Election 3, 4; Association of Resident Women 1, 2, 3, 4. Harmonettes 1; S.P.S.E.A. 4.

Petroskie, Michael Thomas, 135 E. 5th St., Mt. Carmel, Pa., 339-2486. Day Men's Association 1, 2, 3, 4; Business Education Club 1, 2; Intramurals 4.

Phillips, Mary Beth, 438 Allen St., West Hazleton, Pa., 454-4355. C.G.A. Committee Member, Big Name Entertainment 3; Association of Resident Women 1, 2, 3, 4; Lambda Alpha Mu 3; Bloomsburg Players 1, 2.

Pickeiner, Susan, 1205 Faxon Parkway, Williamsport, Pa., 322-5985. C.G.A. Committee Member, Publicity, Hospitality 2, 3, Decoration, Election 4; Association of Resident Women 1, 2, 3, 4, Representative 2; S.P.S.E.A. 4; *Olympian* Editorial Staff 1, 2, 3; Alpha Lambda Mu 2, 3, 4; Hillel Club 1; Intramurals 1, 2, 3.

Pirmann, Charlynne Gay, 1027 Manor Lane, Southampton, Pa., EL7-1379. Association of Resident Women 1, 2, 3, 4; Business Education Club 2, 3, 4, Secretary 3; *Pilot* Editorial Staff 2, 3; Intramurals 2.

Plotts, Sylvia Mae, R.D.#2, Muncy, Pa., 584-2323. C.G.A. Committee Member, Publicity 2, 3; Association of Resident Women 1, 2, 3, 4; Lambda Alpha Mu 2, 3, 4; Harmonettes 1; Le Circle Francais 1; A.R.W. Remembrance Committee 1, 2, 3.

Poploskie, John Christopher, 1028 Willow St., Shamokin, Pa., 648-6977. Day Men's Association 1, 2, 3; Athenaeum Club 1, 2; Forensic Society 2, 3; Veteran's Association 1, 2, 3, 4; Physics Club 4; C.G.A. Committee Member, Election 3, 4; Newman Club 1, 2, 3, 4.

Poslusk, Drew Bernard, Jr., 55 W. Broad St., Nanticoke, Pa., 925-1054. Alpha Phi Omega 4; Concert Choir 4; Le Circle Francais 2, 3, 4, President 3.

Post, Richard Marshal, Hartman Rd. R.D.#2, Hunlock's Creek, Pa. Class Vice-President 4; C.G.A. Committee Member, Publicity, Big Name Entertainment, Assembly 3. Sigma Iota Omega 2, 3, 4; Glee Club 1, 2; S.P.S.E.A. 4; Intramurals 1, 2.

Post, William Henry, III, 8 Oak St., Mt. Pocono, Pa., 839-9884. C.G.A. Committee Member, Publicity 3, Blood Mobile Co-Chairman 3, Dining Room 3; Alpha Phi Omega 2, 3, 4, President 4; Pi Omega Pi 2, 3, President 4; OBITER Business Manager 3, 4; Co-Ed of The Year Coordinator 3; Who's Who Among Students in American Universities and Colleges 4.

Potocki, Vincent Blake, P.O. Box 253, Honesdale, Pa., 253-2178. Men Residents' Association, 1, 2, 3, 4; Business Education Club 1, 2, 3; S.P.S.E.A. 4; Intramurals 1, 2, 3.

Potter, Lawrence Frederick, 319 S. Elmer Ave., Sayre, Pa., C.G.A. Committee Member, Hospitality 2, 3; Alpha Phi Omega 2, 3, 4; Business Education Club 1, 2, 3; Intramurals 1, 2.

Powis, Thomas Dennis, 48 W. Kirmar Ave., Alden Station, Nanticoke, Pa., 735-4264. Veteran's Association 1, 2, 3, 4.

Price, John Richard, 142 S. Diamond St., Shamokin, Pa., 648-6188. Day Men's Association 4; Sigma Alpha Eta 4.

Prowant, Judy E., 200 E. State St., Watsontown, Pa., 538-1015.

Quick, Paul Harry, R.D.#4, Bloomsburg, Pa., 784-3526. Alpha Phi Omega 3, 4; Chess Club 2; Science Club 3, 4; S.P.S.E.A. 4; Archery 2, 3.

Quinn, Thomas A., 210 East Street, Bloomsburg, Pa., 326-5270.

Rakich, John Stephen, RD#1, Stillwater, Pa., 864-3426. Day Men's Association 1, 2, 3, 4; Intramural 1.

Rakocy, Marcella D., R.D.#2, Eldred, Pa., 784-7723.

Raney, Rebecca Rita, 2 Foxglove Road, Levittown, Pa., Wi9-1170. C.G.A. Big Name Entertainment Committee, 3; Association of Resident Women, 1, 2, 3, 4; President of East Hall 3; Lambda Alpha Mu 2, 3, 4, Vice-President, 3; Intramurals 1, 2, 3; Fire Warden of East Hall, 3.

Rarick, Ferne Patricia, Main and Second Streets, Catawissa, Pa., 356-7155. Day Women's Association 1, 2, 3, 4; Pi Kappa Delta, 2, 3, 4, Secretary-Treasurer 3, President 4; Harmonettes 1; Forensic Society 1, 2, 3, 4; Le Circle Francais 2, 3, 4; S.P.S.E.A. 4.

Rauch, Roger W., 145 Linden Street, Sunbury, Pa., 286-4790. Alpha Phi Omega 2, 3, 4, Treasurer 3; Pi Omega Pi 2, 3, 4; Business Education Club 1, 2, 3, 4; S.P.S.E.A. 4.

Rausch, Walter Douglas, 321 Race Street, Perkasie, Pa., 257-4870. International Relations Club 3, 4; German Club 2, 3, 4, Vice-President 3; Maroon and Gold Band 1, 2, 3, 4, President 3; Penna. Intercollegiate Band 2.

Ray, John P., 2322 Shawnee Ave., Scranton, Pa., 342-7250.

Reckard, Mary Eser, 1007 Tyson Ave., Roslyn, Pa., To4-0787. C.G.A.—Pep Committee Chairman 2, Orientation Committee 2, 3; Association of Resident Women 1, 2, 3, 4, President of West Hall 3; Huski Club 4; S.P.S.E.A. 4; *Maroon and Gold* 1; Bloodmobile 1; Intramurals 1, 2, 3, Decoration Committee 1.

Reese, Robert Charles, 153 North Nice Street, Frackville, Pa., 874-0745. Day Men's Association 4; Kappa Delta Pi 3, 4; Sigma Alpha Eta 1, 2, 3, 4, President 3, Treasurer 4; S.C.A. 2, 3; S.P.S.E.A. 3, 4.

Reiff, Suzanne Ruth, Skippack, Pa., 584-4142, C.G.A. Hospitality Committee 2, 3; Association of Resident Women 1, 2, 3, 4; Gamma Theta Upsilon 2, 3, 4, Corresponding Secretary 3; Kappa Delta Pi 4, Harmonettes 1, 2, 3, President 3, Librarian 2; Huski Club 4; S.P.S.E.A. 4.

Reilly, James Michael, 117 Leonard Street, Bloomsburg, Pa., 784-8246. Day Men's Association 1, 2, 3, 4; Spring Arts Festival Committee 1, 2, 3, 4.

Remich, Mary Elizabeth, 1922 Maplewood Ave, Abington, Pa., OL9-2532. C.G.A. Hospitality Committee 2, 3; Association of Resident Women 1, 2, 3, 4; Lambda Alpha Mu 3, 4; Bloomsburg Players 2; S.P.S.E.A. 4, Organization Staff of OBITER 3; Election Committtee of A.R.W. 3.

Remley, Larry E., 116 Clinton Ave., Bloomsburg, Pa., 784-6495. Summer Social Recreation Committee Chairman 3; Alpha Psi Omega 3, 4; Bloomsburg Players 2, 3, 4; *Maroon & Gold* Feature Writer 3, 4; OBITER Student's Editor 3, Literary Editor 4; *Olympian* Associate Editor 3, Literary Board Editor 4; Who's Who Among Students in American Universities and Colleges 4.

Repp, Sharon Lee, 1959 Lardner Street, Philadelphia, Pa., CU9-6437. Association of Resident Women 1, 2, 3, 4; Athenaeum Club 1; Bloomsburg Players 3, 4; International Relations Club 1, 2, 3; S.C.A. 1; Amateur Radio Club 2, 3; Intramurals 1, 2.

Rhodes, Carol Lindsay, 1306 Orange Street, Berwick, Pa., 752-3112. C.G.A. Orientation Committee 2; Day Women's Association 1, 2, 3, 4; Choraleers 2; Bloomsburg Players 1, 2; S.P.S.E.A. 4; OBITER, Organization's Assistant Editor 2; C.G.A. Hospitality Committee 2.

Rice, Brenda Louise, R.D.#2, Jersey Shore, Pa., 398-1226. C.G.A. Committee Member, Hospitality 1, 2, 3; Pep 1; Association of Resident Women 1, 2, 3, 4; Harmonettes 2, 3; Bloomsburg Players 1, 2; Le Circle Francais 1, 2; S.C.A. 1; S.P.S.E.A. 3, 4, Representative to Annual Education Conference 3, Education Panel 4; Intramurals 2, 3; Junior Resident Advisor 4, Junior Prom Committee 3.

Riegesmith, Terry L., 27 East Fifth Street, Bloomsburg, Pa., 566-8288.

Ripa, Charlene Jaye, 345 West Main Street, Plymouth, Pa., 779-3791. C.G.A. Committee Member, Social Recreation 4; Dining Room 2, 3; Pep 3; Association of Resident Women 1, 2, 3, 4, Election Board Committee 2, 3; Harmonettes 1, Bloomsburg Players 4; S.P.S.E.A. 1, 4; *Maroon and Gold*, Typing Staff, 3; *Olympian*, Typing Staff 3.

Risbel, Franklin Arthur, 216 Lower Mulberry Street, Danville, Pa., 275-3295. Day Men's Association 1, 2, 3, 4; Varsity Club 2, 3, 4; Basketball 1, 2; Tennis 1, 2, 3, 4.

Rissinger, Randal Thomas, R.D.#1, Box 71E, Shamokin, Pa., 648-4054. Circle K Club 1, 2, 3; S.C.A. 1, 2, 3; Intramurals 1, 2.

Ritmiller, LeRoy Fredrick, Jr., 515 East Fourth Street, Bloomsburg, Pa., 275-0122. Day Men's Association 1, 2, 3, 4; Spanish Club 1, 2.

Robbins, Royce Andrew, R.D.#1, Orangeville, Pa., 458-6934. Day Men's Association 1, 2, 3, 4; Bloomsburg Players 2; Circle K Club 4; Spanish Club 1, 4; Basketball 1; Intramurals 1, 2, 3, 4.

Rockefeller, Mary Karen, 611 Trenton Road, Fairless Hills, Pa., WI6-8284. C.G.A. Committee Member, Orientation 3, Pep 2, 3; Hospitality 1, Homecoming 3; Association of Resident Women 1, 2, 3, 4; S.P.S.E.A. 3, 4; Intramurals 2, 3.

Rohr, Connie Suzanne, 400 E. Hinchley Ave., Ridley Park, Pa., 521-2684. Gamma Theta Upsilon 2 3, 4; Kappa Delta Pi 4; B Club 1, 2, 3, 4; Huski Club 3, 4; International Relations Club 2, 3, 4, Corresponding Secretary 3; Le Circle Francais 1; S.C.A. 1, S.P.S.E.A. 2; Basketball 1; Hockey 1; Intramurals 1, 2, 3, 4.

Rolley, James Bernard, 1500 8th Ave., Altoona, Pa., 954-3400. C.G.A. Orientation Committee 2, 3; Glee Club 1; Madrigal Singers 1; S.P.S.E.A. 4, Varsity Club 3, 4; Wrestling 1, 2, 3, 4.

Rosini, James Joseph, 1755 Clinton Ave., Shamokin, Pa., 648-3384. Day Men's Association 1, 2, 3, 4.

Rudisill, David Allen, 813 Terwood Road, Drexel Hill, Pa., SU9-5025. Glee Club 2; Concert Choir 2, Maroon and Gold Band 1, 2; Intramurals 1, 2, 3; Studio Band 1, 2, 3, 4; Bowling Club 2.

Rutkowski, Barbara Ann, 1665 Tioga Street, Shamokin, Pa., 648-8143. Day Women's Association 1, 2; Association of Resident Women 3; English Club 1, 2; S.P.S.E.A. 1, 4.

Ryan, Virginia Hileman, 363 East Third Street, Bloomsburg, Pa., 789-0413. Day Women's Association 1, 2, 3, 4.

Sabulsky, Roseann Mary, 60 North Tamaqua Street, McAdoo, Pa., 929-2518. Association of Resident Women 1, 2, 3, 4; English Club 1; S.P.S.E.A. 1, 2, 4; Newman Club 1, 2, 4.

Sacco, Angelica Giordana, 273 West Main Street, Ringtown, Pa., 889-3718. Association of Resident Women 1, 2, 3, 4; Bloomsburg Players 2, 3; Business Education Club 2, 3; S.P.S.E.A. 1, 4; Proctor 3.

Salerno, Anthony Louis, 125 Foster Street, Old Forge, Pa., 457-2498. Day Men's Association 3, 4; Business Education Club 3, 4; Huski Club 3, 4; S.P.S.E.A. 4; Newman Club 3, 4; Intramurals 3, 4.

Salerno, Thomas A., 1251 Dill Road, Havertown, Pa., HI9-8694.

Salvino, Barbara T., 1930 Bergen Street, Philadelphia, Pa., RA5-7589. Class Representative 3; C.G.A. Committee Member, Big Name Entertainment 1, 2, 3, 4; Association of Resident Women 1, 2, 3, 4, Fire Warden 2, 3, 4; Lambda Alpha Mu 2 3, 4; S.P.S.E.A. 4; Newman Club 1; Intramurals 1; Sophomore Dance Committee; Junior Prom Committee Chairman, Tickets and Programs.

Samsel, Robert Owen, 137 Briarcliff Road, Berwick, Pa., 752-5484. Pi Omega Pi 3, 4.

Sandone, Patrick W., 410 Ward Street, Dunmore, Pa., DI 2-7993.

Sanko, John Drew, 421 West Washington Street, Shenandoah, Pa., 462-1100. Men Residents' Association 1, 2, 3, 4; Phi Sigma Pi 2, 3, 4, Tutoring Committee and Assistant Secretary-Treasurer 3, 4; Circle K Club 1; S.P.S.E.A. 4; *Maroon and Gold*, Assistant Sports Writer 2, 3; Newman Club 1, 2; Intramurals 1, 2, 3, 4.

Savage, Malina Elaine, Main Street, Benton, Pa., 925-3981. Day Women's Association 1, 2, 3, 4; Pi Omega Pi 3, 4; Business Education Club 2; S.P.S.E.A. 4.

Savage, Stanley D., 613 Florin Street, Scranton, Pa., 347-8982.

Savidge, Lorraine M., 1001 West Walnut Street, Shamokin, Pa., 648-1130.

Saxton, Harry McCullough, Jr., 218 North Grand Street, Lewistown, Pa., 248-3352. Men Residents' Association 4; Business Education Club 1; S.P.S.E.A. 4; Veteran's Association 1, 2, 3, 4; Intramurals 1, 2, 3; Judicial Board 4.

Scala, Anthony Joseph, 800 Washington Street, Berwick, Pa., 752-2024. Day Men's Association 1, 2, 3, 4; Spanish Club 4; Intramurals 1, 2.

Scarantino, Ross Anthony, 96 Pine Street, Pittston, Pa., 655-2324. Men Residents' Association 1, 2, 3, 4; Phi Sigma Pi 2, 3, 4; Sigma Alpha Iota 3, 4; Circle K Club 2, 3, 4; S.P.S.E.A. 3, 4; Intramurals 1, 2, 3, 4; Junior Prom Committee 3; Newman Club 1, 2, 3, 4.

Scatena, Barbara Briece, 100 Briar Cliff Road, Berwick, Pa., 759-8144. Day Women's Association 3, 4; S.P.S.E.A. 4.

Scheetz, Barry Earl, 1340 West Pine Street, Shamokin, Pa., 648-1118. Phi Sigma Pi 2, 3, 4; Science Club 1, 2, 3, Program Chairman 2, President 3; American Chemical Society Student Affiliate, President 4.

Schiavo, Donna Lee, 111 Oliver Street, Jersey Shore, Pa., 398-2323. C.G.A., Orientation Committee Chairman 2, Committee Member, Orientation 2, 3, 4, Husky 1, Hospitality 1, 2, 3, Pep Club 2, 3, 4; Association of Resident Women 1, 2, 3; Lambda Alpha Mu 2, 3, 4; B Club 2, 3, 4; Huski Club 1; S.P.S.E.A. 4; Newman Club 1, 2, 3, 4; Intramurals 1, 2, 3, 4; Association of History Students 3.

Schirm, Gregory D., 120 Colfax Road, Havertown, Pa., 449-3684. C.G.A. Committee Member, Election 4, Hospitality 2, Parking 4; Men Residents' Association 1, 2, 3, 4; International Relations 4; *Maroon and Gold*, Sportswriter 2, 3; *Olympian*, Editor 3, Editorial Board 4; History Association 4; Who's Who Among Students in American Universities and Colleges 4.

Schleig, Darlene Louise, R.D.#2, Box 223, Shamokin, Pa., 797-3324. C.G.A. Election Board Committee 3; Day Women's Association 1, 2, 3, 4; Gamma Theta Upsilon 3, 4; Athenaeum Club 1; English Club 2, 3, S.P.S.E.A. 4.

Schlegel, John B., Box 194, Dalmatia, Pa., 758-2692.

Schmidt, Kay Ellen, 314 Newington Drive, Hatboro, Pa., 055-5224. C.G.A. Committee Member. Pep 2, 3, Orientation 2, 3, Hospitality 2, 3; Association of Resident Women 1, 2,- 3, 4; Spanish Club 2, 3, 4; S.C.A. 3; S.P.S.E.A. 1, 2, 3, 4, Vice-President 4.

Schnaars, David R., III, R.D.#1, Bloomsburg, Pa., 437-2590.

Schnable, Emerson James, 36 County Line Road, Souderton, Pa., 723-9482. Men Residents' Association 1, 2, 3, 4; S.P.S.E.A. 1, 2, 3, 4; Amateur Radio Club 1; Varsity Club 1, 2, 3, 4; Football 1, 2; Track 2, 3, 4; Intramurals 1, 2, 3, 4.

Schoenerberger, Jane Ellen, 430 Oakwood Ave., Stroudsburg, Pa., 421-0712. Association of Resident Women 1, 2, 3, 4; Pi Omega Pi 3, 4; Business Education Club 2, 3, 4; Maroon and Gold Band 1, 2, 3, 4; S.P.S.E.A. 4.

Schoffner, Robert E., 308 South Second Street, Pottsville, Pa., 622-0967. Day Men's Association 4; Men Residents' Association 1, 2, 3; Business Education Club 3, 4; S.P.S.E.A. 4; Intramurals 1, 2, 3, 4.

Schraeder, Gerald Joseph, 7 West Kirmar Ave., Alden Station, Nanticoke, Pa., 735-3806. Varsity Club 2, 3, 4; Football 1, 2, 3, 4; Intramurals 1, 2, 3, 4.

Schragen, Louis William, R.D.#1, Box 146, Ashland Pa., 276-6445. C.G.A. Committee Member, Orientation 2, 3, Election 3, Assembly 2, 3; Men Residents' Association 1, 2, 3, 4; Phi Sigma Pi 3, 4; Athenaeum Club 2; Glee Club 3; Madrigal Singers 2, 3; Bloomsburg Players 3; Concert Choir 1, 2, 3; International Relations 2, 3, 4; German Club 1; S.P.S.E.A. 4.

Schuppert, Priscilla Ann, Skippack Pike, Skippack, Pa., 584-4203. Association of Resident Women 1, 2, 3, 4, Proctor 3; Bloomsburg Players 3, 4; Maroon and Gold Band 1, 2, 3, 4; S.P.S.E.A. 4.

Schuyler, Keith C., R.D.#2, Berwick, Pa., 752-2422. Day Men's Association 1, 2; Bloomsburg Players 2, 3, 4; Science Club 1, 2; S.P.S.E.A. 4; OBITER, 3, 4, Student's Editor 4; *Maroon and Gold* 4; Intramurals 1, 2.

Scott, Robert Lee, 1214 Line Street, Sunbury, Pa., 286-4344. Bloomsburg Players 4; Chess Club 1, 2, 3, 4, Vice-President 3, President 4; Chess Team 3, 4.

Segin, Lynn Marie, T., 914 South Catherine Street, Bloomsburg, Pa., 784-4612. Day Women's Association 1, 2, 3, 4; S.C.A. 1; *Maroon and Gold*, Advertising Staff 1, 2, 3, Advertising Manager 2.

Seidel, Homer Geissler, Jr., 1245 Alsace Road, Reading, Pa., 373-8186. Alpha Phi Omega 3, 4; S.P.S.E.A. 4; Intramurals 1, 2, 3, 4.

Serine, Enrico Anthony, 110 Franklin Street, Dunmore, Pa., 342-0000. S.P.S.E.A. 4; Veteran's Association 3, 4; Newman Club 3.

Setcavage, Michael William Paul, 125 West Pine Street, Mahanoy City, Pa., Intramurals 2; Choraleers 1; Newman Club 4.

Seybert, Jerry Norman, R. D. #2, Bloomsburg, Pa., 784-1154. Day Men's Association 1, 2, 3, 4; Business Education Club 1, 2, 3.

Shaar, Christine Marie, 425 College Ave., Lancaster, Pa., 392-0556. Glee Club 3, 4; Madrigal Singers 3, 4.

Shanoski, Kathleen Mulligan, 505 East Third Street, Bloomsburg, Pa., 784-3276. Day Women's Association 2, 3, 4; Sigma Alpha Eta 2, 3, 4, Recording Secretary 4; C.E.C. 2.

Sharrow, Terry Richard, 541 West Main Street, Bloomsburg, Pa., 799-5552. Day Men's Association 1, 2, 3, 4; Business Education Club 1, 2, 3, 4; S.P.S.E.A. 4; Intramurals 1, 2, 3, 4; Baseball 1, 2, 3, 4; Eastern Business Teachers Association 3, 4; National Business Education Association 4.

Shemanski, George Joseph, 121 Bunny Lane, Edwardsville, Pa., 287-6357. S.P.S.E.A. 4; Intramurals 1, 2, 3.

Shepherd, Susan Mae, 209 N. Apple Street, Dunmore, Pa., 342-1892. Lambda Alpha Mu 2, 3, 4; Harmonettes 1; Junior Resident Advisor 2, 3, 4.

Shershen, Eugene David, R. D. #3, Shickshinny, Pa., 864-3352. Men Residents' Association 1, 2, 3, 4; Glee Club 2; Concert Choir 1, 2; Varsity Club 2, 3, 4; Track 1, 2, 3; Intramurals 1, 2, 3.

Shirk, Ray Harrison, III, 201 Brown Ave., Milton, Pa., 742-4169. Class Treasurer 1; Alpha Psi Omega 3, 4; Bloomsburg Players 1, 2, 3; Huski Club 2, 3; Science Club 1, 2, 3; Amateur Radio Club 1, 2, Treasurer 1; Physics Club 3.

Shively, Laird Douglas, 824 Chestnut Street, Mifflinburg, Pa., 836-8168. Kappa Delta Pi 3, 4; German Club 1, 2, 3, 4; S.P.S.E.A. 4; Veteran's Association 1, 2, 3, 4; Intramurals 1, 2, 3, 4; Men Residents' Association 1, 2, 3, 4.

Shoemaker, Patricia, 518 Old Berwick Road, Bloomsburg, Pa., 784-7098. Day Women's Association 3, 4; Concert Choir 1, 2, 3, 4.

Sholly, Ralph Gregory, 308 Dewart Street, Shamokin, Pa., 648-1726. Day Men's Association 4; Sigma Alpha Eta 1, 2, 3, 4.

Shoop, Alan William, 615 Rively Avenue, Glenolden, Pa., LU3-5545. C.G.A. Committee Member, Orientation 2, 3; Social Recreation 3, 4; Men Residents' Association 1, 2, 3, 4; Alpha Phi Omega 3, 4; Business Education Club 2, 3, 4; S.P.S.E.A. 4; Varsity Club 4; Pilot 2, 3, Asst. Editor 2, 3; Intramurals 1, 2, 3, 4; Football 1, 2; Swimming 2, 3, 4; Baseball 1; Beta Sigma Delta 3, 4, President 3.

Shope, William Jack, Box 203-A R. D. #3, Tyrone, Pa., 684-6773. Kappa Delta Pi 3, 4; Maroon & Gold Band 1, 2, 3, 4; S.P.S.E.A. 3, 4.

Siegel, Marion Laity, 1502 Mahantongo Street, Pottsville, Pa., 622-4701. Association of Resident Women 1, 2, 3, 4, Governing Board 1, 2, 3; Lambda Alpha Mu 2, 3, 4; B Club 3, 4; Concert Choir 1, 2, 3, 4; S.P.S.E.A. 4; OBITER 3.

Siemsen, Martha Lucille, 495 Duke Street, Northumberland, Pa., 473-8186. Alpha Psi Omega 2, 3, 4, President 4; Bloomsburg Players 1, 2, 3, 4, Secretary 3; *Maroon & Gold* 1, 2; OBITER 2, 3.

Simcox, Jonelle Christine, 226 Bailey Street, New Cumberland, Pa., 238-8728. Association of Resident Women 1, 2, 3, 4; Bloomsburg Players 1, 2, 3, 4; German Club 4; S.C.A. 4.

Skinner, William Frederic, 339 Market Street, Bloomsburg, Pa., 784-2663. Alpha Phi Omega 2, 3, 4, Historian 3, Vice-President 4; *Maroon & Gold* 1.

Skomsky, Judith Ann, 217 Raseley Street, Berwick, Pa., 752-5410. Day Women's Association 1, 2, 3, 4; Athenaeum Club 1, 2; S.P.S.E.A. 2; Orientation Committee 2; *Maroon & Gold* 1, 2.

Slusser, Edward Allen, 620 E. Second Street, Nescopeck, Pa. Election Board 2, 3, 4, Chairman 3, 4; Faculty-Student Committee 3, 4; Day Men's Association 1, 2, 3; Men Residents' Association 4, Council Officer 4; Chess Club 1, 2, 3, 4, Treasurer 1, 2, 3, 4; Science Club 3, 4; Football 1; American Chemical Society 3, 4.

Slusser, Durwood Eugene, 630 Second Street, Nescopeck, Pa. Chess Club 1; Science Club 3, 4, Vice-President 3.

Smith, Beverly, R.D. #1, Benton, Pa., 925-2850.

Smith, Daniel David, 27 Leonard Street, Wilkes-Barre, Pa., 823-7539. Men Residents' Association 1, 2, 3, 4; Golf 2; Track 3, 4; Intramurals 2, 3, 4; Homecoming Float Committee 4; S.P.S.E.A. 4.

Smith, Kenneth F., R. D. #2, Moscow, Pa., 842-8024. Men Residents' Association 1, 2, 3, 4; Business Education Club 2, 3; S.P.S.E.A. 4; Intramurals 4.

Smith, Lellus Lenore, Tamaqua, Pa., R.D.#2, 668-3734. Sigma Alpha Eta 1, 2, 3, 4, Vice-President 4; Bloomsburg Players 3; Chess Club 3, 4; Maroon and Gold Band 1, 2, 3, 4; S.P.S.E.A. 2, 4.

Snyder, Ann E., 56 High Street, Montrose, Pa., 278-3552. Association of Resident Women 1, 2, 3; Harmonettes 1; Business Education Club 2, 3; S.P.S.E.A. 4.

Snyder, George R., R.D.#2 Selinsgrove, Pa., 743-6450. Pi Omega Pi 3,4.

Solava, William Lawrence, 901 Walton Street, Philipsburg, Pa., 345-1184. Gamma Theta Upsilon 4; S.P.S.E.A. 4; Intramurals 1, 2, 3, 4.

Soley, Anna Marie, R.D.#1, Andreas, Pa., 386-4272. C.G.A. Committee Member, Hospitality 2, 3, Orientation 2; Association of Resident Women 1, 2, 3, 4, House Committee Chairman 3, Junior Resident Advisor 4; Le Circle Francais 2; Bloomsburg Players 2, 3; International Relations 1, 2, 3, 4, President 4; English Club 2; Who's Who Among Students in American Universities and Colleges 4.

Sorce, James Allison, 204 Central Ave., Berwick, Pa.

Sorensen, Nila Ann, 711 Haldeman Ave., New Cumberland, Pa., 236-1829. Association of Resident Women 1, 2, 3, 4; Bloomsburg Players 2; S.C.A. 1; S.P.S.E.A. 1, 2, 3, Treasurer 3; Intramurals 1; Psychology Club 3.

Space, Janet Lynn, 119 Myers Street, Forty Fort, Pa., 287-7831. Madrigal Singers 1, 2, 3, 4; Concert Choir 1, 2, 3, 4.

Sprowls, Joan, 104 Hickory Street, Schuylkill Haven, Pa., 385-3103.

Stamm, Twila Kay, R.D.#2, Milton, Pa., 742-4603. Association of Resident Women 1, 2, 3, 4; S.P.S.E.A. 1, 2, 3, 4; Intramurals 2, 3; Proctor 3, 4.

Steeley, Jane Ellen, 451 Station Road, Quakertown, Pa., 536-5427. C.G.A. Committee Member, Big Name Entertainment 4, Hospitality 1, 2; Association of Resident Women 1, 2, 3, 4; S.P.S.E.A. 4; Intramurals 1, 2; Class Float Committee 1, 3, 4; ARW Art and Publicity Committee.

Steidel, J. Richard, 1311 Howard Ave., Pottsville, Pa., 622-3858.

Steiner, David Dias, 1514 Griffin Road, Monroeville, Pa., 824-1485. S.C.A. 3; S.P.S.E.A. 4; Intramurals 2.

Stelmock, Thomas Richard, 54 Main Street, Jeddo, Pa., 636-1671. Business Education Club 1, 2, 3, 4; S.P.S.E.A. 4; Men Residents' Association 1, 2, 3, 4; Newman Club 1, 2, 3, 4; Intramurals 1, 2, 3, 4.

Stepanski, James Martin, 1603 Brittain Street, Berwick, Pa., 752-7115. Day Men's Association 1, 2, 3, 4, Treasurer 4; Circle K Club Treasurer 1, 2, Lt. Governor 2; S.P.S.E.A. 4; Intramurals 1, 2, 3.

Stevens, Grant David, R.D.#6, Box 249, Gettysburg, Pa., 334-1502. Class Treasurer 4; C.G.A. Orientation Committee Member 3; Phi Sigma Pi 2, 3, 4, Treasurer 3; Sigma Iota Omega 3, 4; Varsity Club 3, 4; Wrestling 1, 2, 3, 4.

Stevens, Louis Joseph, 1030 Orange Street, Berwick, Pa., 752-3757. Day Men's Association 1, 2, 3, 4; Intramurals 2, 3; Football 1; Baseball 1.

Steward, Davena Mayre, Old Mill Farm, R.D.#2, Port Royal, Pa., 436-2112. Bloomsburg Players 4; Le Circle Francais 2, 4; S.P.S.E.A. 1, 2, 3, 4.

Stickler, Patricia Paulis, 236 East Goepp Street, Bethlehem, Pa., C.G.A. Dining Room Committee 3; Association of Resident Women 1, 2, 3, 4; B Club 1; English Club 3, 4; S.C.A. 1, 2, 3, 4; OBITER, Typist 2, 3, Activities Committee 2.

Stine, Carol Koons, 2 Albert Road, Mountain Top, Pa., 868-3020. Gamma Theta Upsilon 2, 3, 4; S.C.A. 1, 2; S.P.S.E.A. 1, 2, 4; Intramurals 3; Association of Resident Women 1, 2, 3, 4, Voting Council 3, Telephone Committee 3.

Stirling, Regis Craig, 215 Blough Court, Fairless Hills, Pa., WI5-7472. Varsity Club 3, 4; Football 1; Swimming 1, 2, 3.

Stitely, Thomas Beane, 488 Shakespeare Ave., Milton, Pa., 742-7360. Day Men's Association 3; S.P.S.E.A. 4; Intramurals 3, 4; Newman Club 3, 4; Archeology Club 3, 4.

Strine, Laura Lee, 714 Shuman Street, Catawissa, Pa., 356-3701. Kappa Delta Pi 3, 4; Sigma Tau Delta 2, 3, 4; English Club 2; S.C.A. 1; *Olympian* 2.

Strouse, Dorothy Merilene, R.D.#1, Turbotville, Pa., 699-3187. Day Women's Association 1, 2, 3, 4; Gamma Delta Upsilon 2, 3, 4; Phi Sigma Pi 3, 4; S.P.S.E.A. 1, 2, 3, 4.

Studlick, Joyce Ann, 140 North Lehigh Ave., Frackville, Pa., 874-3242. C.G.A. Hospitality Committee 2; Association of Resident Women 1, 2, 3, Proctor 2; Kappa Delta Pi 3, 4; Harmonettes 2; Maroon and Gold 1; Science Club 1, 2, 3, Secretary 3; S.P.S.E.A. 4; Student Affiliate of American Chemical Society 3, 4, Secretary-Treasurer 3.

Sulewski, Mary A., 44 W. Noble Street, Nanticoke, Pa., 735-4050. C.G.A. Hospitality Committee 2, 3; Pep Club 3; Business Education Club 1, 2, 3; S.P.S.E.A. 4; *Maroon & Gold* 1, 2.

Sunaoka, Leatrice Kimie, 45-1136 Mskamae Street, Kaneohe, Hawaii, 244-963. Who's Who Among Students in American Universities and Colleges 4; Association of Resident Women 1, 2, 3; Assoc. of Res. Women Governing Board 3, Vice-president; Kappa Delta Pi 3, 4; Forensic Society 2, 3; English Club 1; German Club 1, 2, 3; International Relations 1, 2, 3, 4, President 3; *Olympian* 1, 2, Chair. Ed., Board 2.

Swank, Charles Robert, Tamaqua St., Audenried, Pa., 427-8498. C.G.A. Library Committee Chairman 2; Spanish Club 1; S.C.A. 1, 2, 3, 4, Vice-President 3.

Swartz, Betty Lou, Box 281 R.D.#1, Harleysville, Pa., 256-8203. Association of Resident Women 1, 2, 3, 4; Maroon & Gold Band 1, 2; S.C.A. 2, 3, 4; S.P.S.E.A. 2, 3, 4; Proctor 3; Intramurals 2.

Swartz, Eckley Z., R.D.#1, Bloomsburg, Pa., Day Men's Association 1, 2, 3, 4; Athenaeum Club 1, 2.

Swigart, Harold Allen, R.D.#2, Box 278, McClure, Pa., 658-2397. Who's Who Among Students in American Universities and Colleges 4; Kappa Delta Pi 3, 4; Phi Sigma Pi 3, 4; S.C.A. 1, 2, 3, 4, President 3; Intramurals 1, 2.

Swisher, Larry Joe, 257 Waltham Rd., Fairless Hills, Pa., Wi9-3990. C.G.A. Committee Member, Pep 1, 2, 3; Orientation 1, 2, 3; C.E.C. 1, 2, 3, 4, Treasurer 3; *Maroon and Gold* 3; Intramurals 2, 3.

Szalku, Frank J., Box 32, St. Clair, Pa.

Szymanek, Patricia Evelyn, 718 Phillips Rd., Warminster, Pa., Os5-4690. C.G.A. Committee Member, Pep 1; Election 2, 3; Association of Resident Women 1, 2, 3, 4; B Club 2; International Relations 2, 3; S.P.S.E.A. 1, 2, 4; Junior Prom 3.

Taylor, John Laydon, R.D.#2, Berwick, Pa., 752-3996. Day Men's Association 1, 2, 3, 4; Phi Sigma Pi 3, 4; Athenaeum Club 3; Chess Club 2; Forensic Society 1, Treasurer 2; International Relations 2, 3, 4; S.P.S.E.A. 2, 3, 4.

Templin, Ann Louise, 155 W. Oley St., Reading, Pa., 374-7273. C.G.A. Committee Chairman, Hospitality 2, 3, Member, Orientation 2, 3, Pep 2, 3, Election 3, 4; Association of Resident Women 1, 2, 3, 4; Association of Resident Women Executive Board 4; Huski Club 3, 4; Spanish Club 2; S.P.S.E.A. 4; Women's Intramural's 2, 3; Who's Who Among Students in American Universities and Colleges 4.

Tezik, Anthony John, 347 N. Front St., Steelton, Pa., 939-3329. S.P.S.E.A. 2, 3, 4; Varsity Club 2, 3, 4; Basketball 2, 3, 4; Intramurals 2, 3, 4; Intramural Council 3.

Thomas, Sara Pratt, 27 Oneida Place, Forty Fort, Pa., 287-8715. C.G.A. Committee Member, Hospitality 2, 3, Decoration 2, 3; Association of Resident Women 1, 2, 3, 4, Proctor 2; Association of Resident Women Executive Board Treasurer 3; Spanish Club 1; *Maroon & Gold* Reporter 1; Intramurals 1, 2, 3; Hockey Team 1; Freshman Float Comm. 1; A.R.W. Float Comm. 3; Sophomore Float Comm. 2; Junior Prom Comm. 3.

Tiley, Dorothy Jeanette, 1509 Market St., Ashland, Pa., 875-3715. Pi Omega Pi 2, 3, 4; Business Education Club 1, 2, 4; S.C.A. 1; S.P.S.E.A. 4.

Timko, Paulette Ann, 1302 Second Ave., Berwick, Pa., 759-8465. Day Women's Association 1, 2, 3, 4; Athenaeum Club 1, 2; C.G.A. Committee Member, Hospitality 2, 3, Election 3, 4; Junior Float Committee 3.

Timms, Daniel Guy, Jr., 81 Regent St., Wilkes-Barre, Pa., 824-2765. Sigma Iota Omega 1, 2, 3, 4; S.P.S.E.A. 4; Wrestling 1, 2; Counselor 4.

Trimble, Joan Louise, 2518 Independence Ave., Roslyn, Pa., TU4-8919. Association of Resident Women 1, 2, 3, 4; Association of Resident Women Executive Board 3; C.G.A. Committee Member, Orientation 2, 3, Election, 1, 2, 3, Decoration 1, 2, 3; Intramurals 1, 2, 3; S.P.S.E.A. 4; Laurel Princess 3; Laurel Queen of Pocono Mts. 4; Huski Club 4; Spanish Club 1, 2.

Truman, Francis Charles, 170 Terrace St., Carbondale, Pa., 282-1604. Alpha Phi Omega 2, 3; Pi Sigma Epsilon 4; Newman Club 1, 2, 3, 4; Athenaeum 1, 2; Circle K Club 2; English Club 2; S.C..A. 2, 3.

Tryens, Nancy Jane, 416 Preston Lane, Hatboro, Pa., OS 2-0794. C.G.A. Committee Member, Pep 1, 2, 3, 4, Decoration 1, 2, 3, Freshman Class Advisor 4; Association of Resident Women 1, 2, 3, 4; Concert Choir 1, 2, 3, Treasurer 2; S.P.S.E.A. 4.

Tulli, Randy L., 444 S. Catherine St., Middletown, Pa., 944-6277.

Ulrich, Donald Eugene, R.D.#1, Selinsgrove, Pa., 374-4007. Day Men's Association 3, 4. Men Residents' Association 1, 2; Science Club 2, 3; Wrestling 1, 2; Intramurals 4.

Ulrich, Nancy Shirk, 31 North Water Street, Lewisburg, Pa., 523-5195.

Ulsh, Annette Irene, 625 Sandra Avenue, Harrisburg, Pa., 564-0789. Bloomsburg Players 1, 2; S.P.S.E.A. 1, 2; *Olympian*, Editorial Staff 3; *Pilot*, Editorial Staff 3; Dining Room Committee 3.

Updegraff, Cassandra Kay, Port Allegany Road, Coudersport, Pa., 274-9196. C.G.A. Committee Member, Orientation 2, Pep 2, Association of Resident Women 1, 2, 3, 4; Maroon and Gold Band 1, 2, 3; S.P.S.E.A. 4; Proctor 2; Proctor Co-ordinator 3, Junior Resident Advisor 4.

Van Durick, Joan Ann, 214 Greenbush Street, Scranton, Pa., 347-7727. Association of Resident Women 1, 2, 3, 4; Le Circle Francais 2, 3, 4; S.P.S.E.A. 4; Intramurals 3.

Van Saders, Linda Amy, 766 Oak Ave., Maywood, N.J., 843-5162. Dining Room Committee 1, 2; Decoration Committee Chairman 1; Lambda Alpha Mu 2, 3, 4; Cheerleaders 1, 2, 3, Captain 3; C.E.C. 1, 2, 3, 4, Historian 2; *Olympian*, Art Staff 1, 2, 3; Fire Warden 2, 3; Telephone Committee of ARW 2. Who's Who Among Students in American Universities and Colleges 4.

Vargo, Thomas R., 309 Ave. E, Riverside, Pa., 275-3586. Day Men's Association 1, 2, 3, 4; S.P.S.E.A. 4; Varsity Club 1, 2, 3, 4; Football 4; Wrestling 1, 2, 3, 4; Archeology Club 4; Intramurals 4.

Viard, Lee Allen, Frenchville, Pa., AM3-4202. Alpha Phi Omega 2, 3, 4; Sigma Iota Omega 2, 3, 4; Business Club 1, 2; Varsity Club 2, 3, 4; Wrestling 1, 2.

Vinciguerra, Anthony Matthew, 352 Monroe Street, Berwick, Pa., 752-7309. Day Men's Association 1, 2, 3, 4; Intramural Football 1, 2.

Voneida, Gary Lee, 85 Chestnut Street, Mifflinburg, Pa., 966-2631. S.P.S.E.A. 4; Choraleers 1, 2.

Waetjen, Lynne Elaine, 111 Pearl Croft Rd., Cherry Hill, N.J., 428-6349. B Club 4; Le Circle Francais 4; Junior Resident Advisor 4; Intramurals 4.

Wagner, Charles Eric, Rural Route 1, Montgomery, Pa., 547-1019. Bloomsburg Players 1; Business Education Club 3, 4; Circle K Club 1; Maroon & Gold Band 1, 2, 3; S.P.S.E.A. 4.

Walker, Gregory Charles, 366 Washington Ave., Jermyn, Pa., 876-0724. Men Residents' Association 1, 2, 3, 4; Business Education Club 1, 2, 3, 4; S.P.S.E.A. 2, 4.

Walsh, James Patrick, 3029 Birney Ave., Scranton, Pa., 344-0647. S.P.S.E.A. 4; Varsity Club 2, 3, 4; Swimming 1, 2; Intramurals 1, 2, 3, 4.

Waples, John J., 16 E. 8th St., Bloomsburg, Pa., 784-2132. Science Club 2, 3; S.P.S.E.A. 3, 4; Spring Arts Festival Committee 2; Intramural Basketball 2.

Ward, Gene Fleming, Rural Route District, Danville, Pa., 275-1881. Day Women's Association 1, 2, 3, 4; Sigma Alpha Eta 1; S.P.S.E.A. 1, 4; Intramural Bowling 1.

Wardigo, John, 124 N.R.R. St., Frackville, Pa., 874-0443. Glee Club 1, 2; Chess Club 1; Concert Club 2.

Warunik, Patricia Marie, 1340 Good St., Reading, Pa., 376-3144. C.G.A. Committee Member, Hospitality 3; C.E.C. 1, 2, 3, 4; S.P.S.E.A. 4; Association of Resident Women Dorm Counselor 3.

Watt, Tinsley Griffin, R.D.#2, Mehoopany, Pa., 833-5266. Bloomsburg Players 4; S.P.S.E.A. 3, 4.

Watts, Harriet Davis, 215 Cemetery St., Hughesville, Pa., 584-3833. Day Women's Association 2, 3, 4; Gamma Theta Upsilon 4; Spanish Club 3.

Way, Patricia Ann, 36 S. Vine St., Mt. Carmel, Pa., 752-3670. Association of Resident Women 1, 2, 3; International Relations 1; S.P.S.E.A. 1, 4; Intramurals 1, 2, 3

Weaver, Daniel Roy, 9 Spruce St., Pine Grove, Pa., 345-3028. Business Education Club 2; S.P.S.E.A. 1, 4; Intramurals 2, 3.

Webber, Marilyn Horn, 2719 Country Lane, R.D.#1, Langhorne, Pa.

Weltmer, Susan Carole, 637 Germantown Pike, Norristown, Pa., BR2-6585. C.G.A. Committee Member, Pep 1, 2, 3; Orientation 1, 2; Hospitality 1, 2; Assembly 1; Association of Resident Women 1, 2, 3, 4; Proctor 1; Harmonettes 1; B Club 1, 2, 3; S.P.S.E.A. 4; Archeology Club 4; Extramural Basketball 1, 2.

Wesley, Lynn, 5858 Cove Drive, Orlando, Florida. Telephone Chairman 3; Lambda Alpha Mu 2; B Club 3, 4; C.E.C. 1, 2, 3, 4; S.P.S.E.A. 4; *Maroon and Gold* 1, 2, 3; Water Ballet 1, 2, 3, Chairman 3.

Weston, Alfred Stuart, 80 Academy Street, Plymouth, Pa., 779-1116. Day Men's Association 1, 2; Men Residents' Association 3, 4; Fire Warden 1, 2, 3; Intramurals 1, 2, 3, 4.

White, Robert F., 377 South Fulton Street, South Waverly, New York. C.G.A. Committee Member, Fire Brigade 1, 2, 3; Election Board 4; Orientation 2; Pep 2; Men Residents' Association 2, 3, 4; S.P.S.E.A. 4; Basketball 1, 2; Intramurals 1, 2, 3, 4; Dorm Counselor 2, 3, 4.

Williams, Roberta Jean, 470 Chestnut Ave., Kingston, Pa. 287-7720. C.G.A. Committee Member, Pep 2, 3; Hospitality 1, 2, 3; Association of Resident Women 1, 2, 3, 4; 2, 3, 4; Le Circle Francais 1, 2, 3; President 3; S.C.A. 1, 2; S.P.S.E.A. 3, 4; Junior Resident Advisor 4.

Winch, William H., 185 Princeton Ave., Wharton, New Jersey, 366-5708.

Wiodt, James Frederick, 134 West Green Street, Nanticoke, Pa., 735-3576. C.G.A. Committee Member, Fire Brigade 3; Dining Room 3; Men Residents' Association 1, 2, 3, 4; Bloomsburg Players 3; Concert Choir 2, 3, 4; S.P.S.E.A. 4; Basketball 2; Intramurals 1, 2.

Winkler, Hermann, Colonial Farms, Lyon Station, Pa., 682-2359. Men Residents' Association 1, 2, 3, 4, Officer 3, 4; Business Education Club 1, 2, 3, 4; S.P.S.E.A. 4; Basketball 1; N.B.E.A. 4; Intramurals 1, 2, 3, 4.

Winters, Maxine Dillon, 367 Lightstreet Road, Bloomsburg, Pa., 784-5870. Day Women's Association 1, 2, 3, 4; Sigma Alpha Eta 2, 3, 4; Athenaeum Club 1; C.E.C. 1.

Wirth, Helen Louise, 1054 Masser Street, Sunbury, Pa., 286-6303. Day Women's Association 1, 2, 3, 4; Athenaeum Club 1; S.P.S.E.A. 4.

Wise, John Castner, 670 Main Street, Edwardsville, Pa., 287-2143. Glee Club 1, 2, 3; Madrigal Singers 2, 3, 4; Concert Choir 1, 2, 3, 4, President 3; Varsity Club 2, 3, 4; Football 1; Tennis 1; Freshman Talent Show 1; Football Manager 2, 3; Float Committee 1, 2; Junior Prom Committee 3.

Witman, Janet D., R.D.#5, Clearview Road, York, Pa., 755-8854.

Woll, Darla Joyce, 102 Doyle Road, Sarver, Pa., 295-9536. Kappa Delta Pi 4; Sigma Tau Delta 4; Concert Choir 4; International Relations Club 4; Intramurals 1, 2; Dorm Council 1, 2.

Wood, Dolores Louise, 1000 Saville Ave., Eddystone, Pa., TR4-8056. C.G.A. Committee Member, Hospitality 3; Business Education Club 1, 2; S.C.A. 1; S.P.S.E.A. 3, 4; Intramurals 2, 3.

Woodruff, Emma Jeanette, R.D.#5, Danville, Pa., 672-2119. C.G.A. Committee Member, Assembly 2; Day Women's Association 1, 4; Association of Resident Women 2, 3; S.P.S.E.A. 1, 2, 3.

Woolcock, Deanna Sue, R.D.#1, Orangeville, Pa., 458-3020. Day Women's Association 4; Who's Who Among Students in American Universities and Colleges 4; Day Women's Secretary 2; Day Women's Official Board 4; Concert Choir 4; S.P.S.E.A. 4.

Worthington, Vivian Irene, R.D.#1, Unityville, Pa., 458-3382. Day Women's Association 1, 2, 3, 4; S.P.S.E.A. 1, 2, 3, 4.

Wroblewski, Darlene E., 53 Sylvanus Ave., Uniontown, Pa., 437-5497. C.G.A. Committee Member, Orientation 2, 3; Assembly 3; Hospitality 2; Association of Resident Women 1, 2, 3, 4; Sigma Alpha Eta 1, 2, 3, 4; B Club 2, 3, 4; Concert Choir 1; Psychology 3; *Olympian* 2, 3, 4; Extramurals 1; Intramurals 1, 2, 3, 4.

Yachna, Tanya, 15 Drummond Street, Pittston, Pa. 654-7815. C.G.A. Committee Member, Hospitality 3; Association of Resident Women 1, 2, 3, 4; Business Education Club 1, 2, 3, 4; S.P.S.E.A. 1, 2, 3, 4; Intramurals 2, 4.

Yacina, George John, 215 Mansfield Ave., Carnegie, Pa., 276-0185. C.G.A. Committee Member, Big Name Entertainment 3; Bloomsburg Players 1, 2, 3, 4; *Maroon and Gold*, Sports Editor 1, 3; Intramurals 1, 2, 3, 4.

Yanishak, Andrew J., 511 Main Street, Ransbaw, Pa.

Yarnall, Judith Alice, Old Evansburg Road, Skippack, Pa., 584-6123. Association of Resident Women 1, 2, 3, 4; B Club 3, 4; S.P.S.E.A. 1, 2, 4.

Yeager, Marilyn Ann, 910 Bel Air Dr., Berwick, Pa., 752-6485. Day Women's Association 1, 2, 3, 4; Athenaeum Club 1, 2; Science Club 1, 2, 3, 4; S.P.S.E.A. 4.

Yeager, Robert L., 455 Grove Ave., Catawissa, Pa.

Yekeochik, Michael, Water St., Mahanoy Plane, Pa., 874-0389. Gamma Theta Upsilon 1, President 2; Phi Sigma Pi Sgt. at Arms 1, President 2; S.P.S.E.A. 4; Intramurals 1, 2, 3.

Yocum, John Harold, 1020 W. Walnut St., Shamokin, Pa., 648-2840. C.G.A. Committee Member. Homecoming 4; Men Residents' Association 3; Alpha Phi Omega 3, 4; Science Club 2; Intramurals 1, 2, 3.

Yordy, Charles Alvin, 310 N. Shamokin St., Shamokin, Pa., 648-6470. Class Treasurer 1; S.P.S.E.A. 4.

Zablocky, Irwin Floyd, 3611 Second St., Bloomsburg, Pa., 784-4177. C.G.A. Committee Member, Pep 3, 4, Hospitality 2; Alpha Phi Omega 3, 4; Maroon & Gold Band 1, 2; Varsity Club 2, 3, 4; *Maroon & Gold* 3, 4; Track 1, 2, 3, 4; Cross Country 2, 3, 4; Intramurals 1, 2, 3, 4; Athletic Committee Student Representative 4.

Zalonis, John Joseph, 44 Main St., Morea Colliery, Pa., 773-3031. Men Residents' Association 1, 2, 3; Alpha Phi Omega 3, 4; Intramurals 1, 2, 3, 4.

Zastawney, Priscilla Ann, 311 E. 5th Ave., Warren, Pa., 723-5427. C.G.A. Committee Member, Decoration 2, Orientation 3, Publicity 3; Association of Resident Women 1, 2, 3, 4, Hall Representative 3; Bloomsburg Players 1; Business Education Club 1, 2, 3, 4; S.P.S.E.A. 4; OBITER 2; Intramurals 1, 2.

Zawistowski, Roseann, R.D.#2, Danville, Pa., 275-3708. Day Women's Association 1, 2, 3, 4; S.P.S.E.A. 4.

Zelner, Patricia May, 25 N. Chestnut St., Mt. Carmel, Pa., 339-1125. Day Women's Association 4; Association of Resident Women 1, 2, 3; B Club 1, 2; Huski Club 4; International Relations 1, 2; Le Circle Francais 2; S.P.S.E.A. 2, 4; OBITER 3; J.R.A. 3; Intramurals 1, 2, 3.

Zerbe, Richard Eugene, R.D. Dalmatia, Pa., 758-3633. German Club 1; Track 2, 4; Intramurals 1, 2, 3, 4.

Zimmerman, Shirley W., 711 E. 3rd St., Berwick, Pa., 752-7343. Day Women's Association 1, 2, 3; B Club 1, 2; Science Club 1, 2; S.P.S.E.A. 3, 4.

Zindell, Raymond Charles, Jr., 944 Willopen Dr., Southampton, Pa., EL7-7255. C.G.A. Committee Member, Social Recreation 4; S.P.S.E.A. 4; Football 1, 2, 3; Intramurals 1, 2, 3, 4.

Zotcavage, Theresa Victoria, 726 E. Centre St., Mahanoy City, Pa., 773-1643. C.G.A. Committee Member, Hospitality 1, Assembly 3; Association of Resident Women 1, 2, 3, 4; English Club 1, 2; Science Club 1; S.P.S.E.A. 4.

A

Ackley, Robert J. 51, 61, 117, 184
Adams, Bonnie C. 101
Adams, Carol A. 94, 120
Adams, Kenneth L. 88, 184
Adams, Robert B. 110
Adamshick, Robert D. 117
Alansky, Joseph 144, 145
Albertson, Eileen M. 110, 184
Albertson, Harold J. 166
Allen, David S. 57, 88
Alter, Mary Jo Mrs. 119
Anderson, Christine L. 99, 110
Anderson, Gerald A. 184
Anderson, Robert R. 167, 184
Andrews, Edward T. 184
Anoia, Rosalie M. 184
Anstead, Russell H. Jr. 235
Apple, Kathryn A. 184, 228
Applegate, Raymond E. 98
Arbogast, Stephen C. 95
Arlotto, Frank F. 65, 70, 72, 84, 184
Armstrong, Melinda S. 184
Aronsohn, Terry Jean 116
Arthur, Nancy C. 184
Artman, C. David 184
Ash, William X. Jr. 185
Ashby, Cheryl M. 117
Aten, Ane Marie 54
Austin, Edmund F. III 99, 155
Avery, Sharon L. 88

B

Bainbridge, Joseph R. 118
Balavage, Bryan J. 185
Balliet, Harry J. 185
Barlow, Elaine 93, 102
Barno, John R. 63
Barrall, Mary E. 43, 53, 185
Barrett, Edward C. 95
Bartish, Linda E. 54, 59, 75, 80, 83, 185
Bartlett, Alan C. 45, 185
Bashore, Samuel R. 185
Basile, Albert J. 134
Basta, Jeanne M. 62
Bateridge, Thomas E. 118
Batey, Lynn E. 108, 117
Bauer, Erzsebet J. 185
Bausch, Frederick T. 148
Beahm, Cynthia M. 95
Beam, Walter R. 99, 109
Beattie, Linda J. 70, 185
Beaulieu, Donald J. 88, 148, 149, 150
Beaver, Dale E. 109
Beck, Elizabeth A. 185
Beck, Mary 185
Beily, Alan J. 165, 185
Beishline, Franklin S. 185
Bell, Linda A. 101
Belles, Verda Isabel 185
Bendel, Bruce A. 148, 149
Benedict, Allen J. 186
Bennett, Carolyn E. 95, 186
Bennett, Robert J. 135
Benyo, Richard S. 86, 162, 231
Berger, Beverly A. 114
Berger, William G. 186
Bergeron, Sharon L. 51, 74
Bergey, Richard V. 56
Berkoski, Sandra L. 186
Berlin, Reginald L. 186
Berlitz, Karen J. 186
Bernatonis, Henry E. 85
Berninger, Cheryl 186
Berry, Linda L. 54, 95
Bieber, Glenn A. 117
Bilyk, Stephen M. 65, 166, 186
Bird, Sandra L. 95
Blankenship, Charles J. 123
Bloom, William 165
Blue, Dennis L. 98
Bobeck, Daniel A. 92
Bobita, Dennis J. 65
Bogdany, Mark Z. 98, 107
Bojanowski, Leona A. 119
Bold, Cheryl Crewdson 186
Bomboy, Barry J. 186
Bonacci, James M. 73
Book, Glen H. 49, 186
Boone, Diane M. 55, 62, 74
Boose, Robert E. 73
Born, Patricia A. 186
Bosak, Virginia H. 186
Boster, David Leroy 76, 153, 154
Boston, Morgan S. 44, 65, 70, 186
Boston, Wayne F. 92
Boudman, Edward C. 109
Boulton, Edward J. 57, 119, 187
Bowen, Mary K. 75, 88
Bower, Gail Elaine 32, 36, 37, 55, 99, 109, 116
Bower, Judith A. 78
Bower, Nancy J. 187
Bower, Susan J. 99
Bowman, Judy A. 119, 160, 161
Boyd, David P. 117
Boyer, Kenneth M. 120, 187
Bradbury, James R. 48, 187
Branch, Patricia Ann 54
Brandau, Bonnie A. 75, 187
Brandt, Ann Harris 102
Brennar, John A. 48
Brieker, Nancy K. 50, 83, 101, 117
Bridge, Robert 94
Brindel, Dixie L. 95
Broadt, Kenneth A. 187
Brobst, Bonnie Ann 120
Brobst, Joyce E. 110
Brosius, Richard T. 187
Brotzman, Brenda G. 105
Brown, Charles J. 107
Brown, Kenneth H. 88, 89
Brumbaugh, Elaine H. 75, 187
Brunda, Robert P. 49, 187
Brunner, Alvin J. 57, 187
Brunner, Janine R. 85, 89
Bryant, Judy L. 187
Brzowski, Diane J. 114, 187
Bubb, James R. 164
Buchanan, Phillip G. 95
Buckno, Raymond M. 77, 187
Buffington, Ronald L. 165
Buiocchi, Patricia A. 55, 108
Burbich, Diane M. 188
Burger, Jacqueline 188
Burkhart, Sandra K. 188
Burns, Margaret L. 45, 52, 67, 74, 188
Burris, Lawrence B. 144
Burrows, Linda J. 28, 113
Buser, Margaret C. 110
Butera, Diane M. 188
Byers, Susan Brown 188
Byrne, Dennis W. 73, 88

C

Cain, Susan Jo 188
Caldwell, John B. III 188
Callahan, Francis P. 48, 166
Callender, Adrian 188
Campbell, Carol A. 188
Campbell, Donald 49, 188
Campbell, James L. 188
Campbell, Linda Jean
Campbell, Ruth A. 51, 67, 102, 116
Canouse, Paul W. Jr. 94
Cantafio, Mary L. 95
Canterbury, James E. 189
Cardamone, Ralph M. 95
Carestia, John A. 135
Carl, Edward A. 52, 189
Carlson, Wilbur J. 189, 228
Carmody, Dale R. 87, 121
Carney, John M. 144, 147
Carr, John C. 189
Carr, Timothy M. 148, 151
Carson, Donna Lyn 55
Carter, James L. 115
Carver, Terry M. 87, 107
Cassarella, Noelle A. 108
Cassell, Gary L. 57, 189
Castrilli, Thomas F. 165
Cavallini, Mary Lou R. 87, 88, 89
Ceceo, David P. 49, 189
Centrella, Louis R. 122, 140, 141, 142
Cerasaro, Theresa M. 105
Cesarini, Thomas M. 92
Chamberlain, Carol Cox 189
Chambers, Sue A. 189
Chandler, Barbara G. 75
Chapman, G. Alice 86, 189
Charles, Edwin K. 59, 123
Chellew, George E. 144
Chellino, Frank J. Jr. 189
Cherill, Anthony F. 117
Childs, Marshall C. 118
Chitty, Eva B. 63, 99, 116
Chmarney, Audrey M. 85
Chmarney, David M. 116
Chrismer, Margaret A. 74, 189
Christina, Michael J. 189
Christina, Ronald J. 135
Cicak, Stephen 189
Cicci, Robert J. 189
Clancy, Sandra J. 55
Clapp, Gordon S. 96
Clark, Roger W. 49, 65, 190
Clarke, Scott L. 86, 87, 99, 109
Clemm, Paul B. 162, 190
Cloak, Ruey A. 54, 190
Clough, Charlotte 93, 190
Cobb, Alice C. 190
Cobb, Gary R. 190
Coccodrilli, Claude A. 82
Cohen, Robert J. 57, 190
Cole, Ernest A. 190
Colestock, George R. 49
Colgan, Patrick F. 76, 77, 122, 166
Collier, Edward A. 48
Collins, Stephen R. 99
Conner, Georgia C. 190
Conner, Richard P. 162
Conrad, Raymond C. 190
Constantine, Peter J. 48
Conwell, Patricia A. 190
Cooper, John A. 152, 155
Corbin, Donald A. 99, 109
Correll, Ruth Day 190
Cortese, Joseph A. 43, 77, 191
Cramer, Barbara L. 101
Cranford, Carol B. 99, 191
Crawford, David C. 109
Cray, Diana M. 55, 93
Cressman, Linda R. 54, 99, 109
Crim, Dennis Howard 154
Cron, William 166
Cropf, Thomas I. 191
Crosby, Josephine L. 55, 75
Crouthamel, Mary E. 55
Cruys, Melody C. 55, 94
Cuff, Mary L. 67, 85, 191
Cunningham, George 191
Curran, Leo D. 191
Curry, M. Jane 75, 191
Curry, Yvonne L. 191

Curtis, Tommy E. 35, 50, 81, 99, 116
Cusati, Mary T. 74, 191

D

Dainowski, Benjamin E. 191
Dandini, Candida M. 112
Danneker, Carolyn A. 95
Dapp, Judith L. 83, 94
Davies, Harry R. 48, 77, 122, 123, 191
Davis, Betsy 101
Davis, Douglas L. 191
Davis, Herbert C. 167
Davis, Irene 191
Davis, John W. 95
Davis, Laroy 191
Davis, Lowri R. 192
Davis, Raymond E. Jr. 192
Dean, Katherine A. 44, 192
Deardorff, Joseph M. 56, 64, 76
Defant, Judith Ann 75, 101
Defrancisco, Dianne 192
Defrancisco, Michael 135
Deitrich, Robert F. 135
Deitrick, Ronald W. 164
Delance, Elizabeth J. 101
Delkanic, Jane E. 192
Dellos, John M. 65
Demnicki, Frances R. 119
Denes, Barry L. 64, 77, 192
Depew, Raymond W. 96
Depo, Gerald E. 192
Derenzis, Theresa B. 70, 232
Derr, Patricia J. 59
Devlin, Gerald O. 122, 166
Devore, Mary A. Mrs. 53, 66, 192
Dewald, Carol Anne 25, 35, 50, 116
Dibble, David George 121
Dickinson, Charles G. 76, 123
Dietrich, Carole L. 93
Dietrich, Edward P. 80, 82, 164
Dietz, Linda K. 115
Difeo, Daniel R. 117
Digiondomenico, Ronald 192
Dillman, Suzanne E. 95
Doan, Kathleen A. 60, 94
Dobson, Anita 192
Dockeray, Nancy M. 62, 93, 192
Doletski, Lloyd W. 91
Dolinsky, John P. 192
Domhloski, Robert A. 153, 162
Domzalski, John F. 193
Donchez, Beverly A. 28, 86, 89, 94
Dornheim, Nancy S. 99
Doto, Girard 193
Dow, Dennis C. 117
Downer, Barbara A. 119
Downs, Michael E. 98
Dowse, Karen Lee 54, 114
Dreibelbis, Bryan T. 95, 109
Dreisbach, John D. 109
Drumm, Robert E. 98
Dugan, Robert Earl 73
Duke, David A. 144
Duke, Nancy J. 93, 100
Dulaney, James W. 144
Dura, Richard P. 167
Dute, Frederick W. Jr. 48, 115, 193
Duvo, Beverly Jean 95
Dyer, Cheryl L. 100

E

Earles, Marcia K. 193
Early, John A. 193
Earnhart, Marcia L. 101, 193
Eastep, Thomas 76, 134, 136
Eaton, Constance E. 95
Ebeler, Sheryll R. 99, 109
Ebersole, Howard C. 111
Eddinger, Terry S. 106
Edwards, Edward G. 109
Edwards, John C. 193
Ekberg, Sandra M. 55, 99, 121
Elberti, Carol M. 193
Elliot, Patricia E. 101
Elliott, Kathleen A. 85, 89, 116
Emiliani, Anna L. 75, 193
Empet, Spencer L. 48, 138, 162, 193
Endrizzi, Kathryn A. 94
Endrusick, Georgia L. 193
Endy, Larry H. 193
Engstrom, Susan L. 63
Erney, Dana R. 134
Ertwine, Sally L. 71
Evans, Charles M. III 193
Evans, Jay L. 53, 95, 193
Evans, Pamela M. 116
Eyer, Kathleen J. 95
Eyster, Louise P. 194

F

Fairchild, Ned D. 194
Fairchild, Steven H. 99, 110, 111
Falatovich, John J. 88
Faleski, Chester S. 194
Falk, Philip D. 194
Fallas, Linda K. 194
Fargus, James G. 99, 109
Farrelly, John V. 135, 136
Faust, Ace T. 59
Faust, Glenn W. 115, 194
Fawcett, Barbara A. 100
Fear, Patricia 85
Featherstone, Charles 23
Fecher, Stevonn E. 78, 108, 231
Feimster, Janice R. 25, 42, 51, 117, 194
Fenner, Constance B. 194
Fenton, Janice A. 116
Ferg, Susan I. 100
Fertig, Eileen T. 67, 194
Fertig, Frederick M. 144, 145
Fetter, Kerry S. 115, 120, 194
Fetterman, Roger J. 99, 109
Fetterolf, Margo A. 120
Fiedler, Theodore C.
Fike, Connie Marene 75
Filo, Julia A. 194
Fink, Robert M. 49
Firestine, Thomas J. 95
Fischer, Cynthia Eva 117
Fischl, Walter E. 122, 148, 151
Fisher, Albert John 165
Fisher, Gertrude E. 53
Fitzpatrick, Michael P. 48, 73, 194
Flaherty, Cecilia J. 44, 67, 194
Flaherty, Sally A. 194
Fleischer, Neil T. 122
Fleming, Joseph D. 65, 195
Foley, Judith H. 93
Folmar, Judith M. 195
Foreman, Barbara E. 114
Foster, Richard A. 90, 195
Fowler, Paul D. 59, 165
Fowles, Thomas S. 77, 122, 162, 195
Fox, Carolyn M. 195
Fraind, Carol Slusser 195
Frank, Theresa Ella 195
Frederick, Herbert B. 120
Frederick, Meriel R. 195
Free, Thomas W. 231
Freeby, Douglas L. 53, 61, 85, 94
Freed, Gary L. 76, 162
Frey, Connie J. 45, 85, 195
Fritz, James J. 195
Friz, Trudy A. 195
Fruit, Sherrell A. Mrs. 62
Fryling, Linda L. 59, 110
Fulmer, Gerald W. 164

G

Gabb, Philip Lawrence 164
Gadinski, Robert A. 98
Galbreath, Stevan A. 111
Gara, John J. 144, 145, 166, 195
Gargiulo, Julia A. 72, 160
Gass, Dale L. 115
Gauger, James M. 138
Gavitt, James L. 99, 117
Gbur, Michael D. 73, 76, 196
Geise, George Earl 135
Geiser, Connie J. 119
Geiser, Melanie S. 52, 75, 196
Genelow, Carolyn 196
Genoa, John Jr. 49, 95
Gentele, Rocco P. 94
Gentile, Joseph P. 65, 76
George, Larry W. 94
George, Roger L. 56, 115
Gerhard, Carole L. 196
Gerhard, David V. 98
Gering, William J. 51, 70, 79, 138, 139, 164, 196
Gers, Judith A. 196
Gerst, Joseph M. 77, 134, 135, 137, 142, 162, 163
Gesalman, Carol R. 51, 93, 101, 117
Ghezzi, Alice B. 196
Gibble, Robert J. 122, 166
Gifford, Mary I. 62, 196
Giger, Kathryn E. 118
Gilles, Irene 85, 196
Gilliam, Rebecca Lee 108
Gilotti, Frank V. 196
Gingher, Thompson P. 162
Girton, Patricia E. 108
Goldman, Mark S. 53, 66, 98
Good, Nan C. 74, 100
Goodman, Cheryl L. 30, 31
Gordner, Ruth E. 95, 116
Gorman, Gerald W. Jr. 196
Gotshall, Daniel Dean 118
Gough, Kathryn D. 95
Grabfelder, Kurt C. 140
Grabowski, Irene M. 117
Grady, David A. 140, 143
Gray, Marion C. 159, 196
Graziano, Rochelle J. 196
Greco, Carol Ann 101
Greco, Richard 134, 137, 196
Greenawalt, Ronald R. 99, 109
Griesemer, Alexandra L. 197
Grifasi, Nancy M. 117
Griffiths, Diane A. 119
Gross, Donna P. 197
Gross, K. Vicki 108
Gruber, Gene C. 166
Grugan, Larry A. 49, 94
Guarino, Louis J. 197
Guigley, Robert C. 115
Guillory, Lynne 99
Gulnac, Eileen Jane 89
Gundel, Michael L. 104
Gutosky, Joseph M. 197
Guydish, Daniel G. 43, 64, 197

H

Hack, Carl G. 197
Hagenbaugh, Frank V. 49
Haines, Sally Fisher 197
Hakim, Arthur S. 197

Hall, Anita M. 116
Hall, Cathy A. 62, 197
Hall, Jeanette M. 197
Hamblin, John C. 99, 109
Hamilton, Dorothy M. 197
Hamilton, Harry W. 197
Hamlen, Janet M. 198
Hand, Samuel J. 65, 198
Handwerk, Allen W. 198
Hannings, Colin M. 56
Hanselman, Judith D. 198
Harleman, Brenda J. 101, 198
Harper, Susan 67, 99, 109
Harris, Frederick A. 134, 137
Harris, Linda E. 99
Harris, Mary Jane 119, 198
Harris, Robert J. 99
Harris, Wendell G. 198
Harris, William Jr. 91, 103
Harrison, Bette L. 55
Harter, Carol A. 119
Hartman, Jane E. 99, 109
Hartman, Richard L. 87, 88, 89, 98
Hartzell, Patricia J. 119
Harvey, F. Mahlon 198
Harvey, Robert D. 198
Hashin, Marlene A. 198
Hastie, Marsha A. 198
Hatton, John R. 107, 198
Hauber, Dorothy M. 102
Hauck, Robert T. 79, 98
Haupt, Susan J. 117
Hauser, Susan F. 75, 199
Haven, Evelyn A. 199
Hawter, Cheryl A. 101
Heckman, Linda L. 101
Heffelfinger, Judith A. 199
Heim, Wayne F. 140
Heiser, Harriet J. 199
Heisey, Carol E. 118
Heisey, Julie A. 99
Heitz, Mary E. 60, 94, 160
Hellerman, Linda C. 119
Helmer, Linda M. 102
Helwig, Donald C. 99
Hemmerly, Dorothy M. 105
Henry, Terry D. 135, 199
Hensel, Sharon A. 93, 99, 199
Herbert, David I. 95
Herman, Richard C. 94
Herring, David V. 95
Hess, Holly C. 199
Hess, James R. 199
Heywood, Gary D. 140
Hibbard, David A. 199
Hicks, Susan 199
Hildenbrand, David B. 199
Hile, Deborah L. 199
Hileman, Bonnie L. 199
Hiller, John E. 199
Hilton, Ann L. 199
Himelright, Leonard T. 49
Hinkle, Robert R. 56
Hippauf, Lorraine A. 28, 113
Hippenstiel, Douglas C. 86
Histed, Girard M. 49
Hoff, Jane E. 100
Hoffecker, Sara Ruth 199
Hoffman, Cynthia D. 105
Hoffman, Kerry C. 99, 109, 115
Hoglund, Roy E. 99, 109
Holic, Louise A. 199
Holland, Gary D. 65
Hollingshead, David J. 200
Hollis, John E. 166
Holly, Robert F. 43, 52, 94, 200
Holmes, Suzy E. 53, 75
Hoosty, James A. 67, 92
Hoosty, Nickola J. 200
Hopkins, Bruce P. 34, 35, 50, 116, 166
Horishny, John P. 77, 200
Horsfield, Richard C. 200
Horst, Kathleen K. 102
Hospador, Mary K. 117
Houck, Dale Larue 164
Houser, Douglas A. 98
Houston, Thomas P. 148
Houtz, Robert C. 65
Howe, Barbara W. 82
Howell, Albert 48
Howells, William J. 45, 86, 162, 200
Hower, Mary V. 102
Howerter, Lester M. 110
Hudak, Catherine E. 200
Hummel, Gretchen R. 200
Hummel, Harriet A. 32
Hummel, Linda A. 96
Hunt, Susan K. 101
Hunter, William E. 65, 200
Hurley, Charles H. 53, 67, 200

I

Illigasch, Cheryl T.
Ingram, Barbara A. 55, 74, 201
Irwin, Thomas E. 111

J

Jablonski, Frank S. Jr.
Jackson, Joanne 54, 75
Jackson, Ronald R. 56, 64, 201
Jacobs, Jay B. Jr. 201
James, Thomas A. 99, 109
Jerman, Elaine R. 89
Johns, Linda B. 201
Johnson, Carol J. 112
Johnson, Francis L. 201
Johnson, Joyce C. 102
Johnson, Stephen J. 117
Jones, Bruce Leroy 101
Jones, Carole A. 201
Jones, David A. 140
Jones, Elizabeth A. 99
Jones, Joann M. 85
Jones, Norman L. Jr. 138
Jones, Richard B. 65
Jones, Shirley A. 201
Joyce, Elizabeth A. 74
Judd, Robert D. 66, 201
Jurbala, Diane J. 95

K

Kaczmarczyk, Michael B. 201
Kam, Diane Mei Ling 201
Kaminski, Mary A. C. 74, 87, 201
Kanaskie, Gregory A. 98
Kapcia, Joanne M. 235
Kappel, Kathy W. 93, 201
Karwacki, Frank J. 201
Kaschak, Mary C. 119
Kashlak, Ronald G. 98
Kearns, Howard V. 25, 51, 116
Keefe, Richard Joseph 94
Keefer, David C. 95, 201
Keeler, Victor E. III 109, 138
Keen, Richard C. 202
Kelchner, Willard F. 92
Keller, Betty R. 105
Keller, Jay L. 202
Keller, Linda L. 94
Kelly, Arthur W. Jr. 25
Kelly, Barbara C. 202
Kelsey, Robert E. 94
Kennedy, Rosemary M. 29, 113
Keris, Ruth 99
Kern, Edward B. 49, 202
Kershner, Renee C. 202
Kerstetter, William C. 99, 109, 120
Kester, Marlin G. 44, 48, 202
Keys, Mary C. 55
Kile, Jack C. 202
Kiner, Barbara L. 50, 116
King, William J. 153, 154
Kinn, Patricia A. 102
Kisela, Kathleen P. 202
Kisenwether, Kaye E. 85, 89
Kishbach, Ellen Tyson 202
Kishbaugh, Duncan J. 167
Klein, Frank G. 202
Kleiser, Jean E. 202
Klemkosky, Ronald R. 202
Kleppinger, Althea C. 202
Klimasiewski, Joseph 114, 202
Kline, Dale D. 123
Kline, Robert F. 202
Kline, Thomas C. 110
Klingaman, Iva Anne 51, 116
Klinger, Doyle H. Jr. 120
Klinger, Stephen M. 120
Klinoff, Karla 36, 37, 50, 117
Klischer, Diane Joy 99
Knapp, Joan C. 71, 231
Knecht, Timothy H. 111
Knorr, Barbara A. 119
Knorr, Thomas F. 202
Knorr, Thomas P. 202
Knorr, William A. 235
Kocher, Frank R. 111
Komarc, Mary J. 43, 75, 203
Konsur, Judith A. 119
Kopp, Carol A. C. 61, 94, 106
Korol, Stephen G. 48, 203
Koschoff, Helen M. 93
Koser, Sylvia L. 203
Kostura, Eugene E. 203
Kotansky, Donna Rehkop 203
Kotzer, Eileen Ann 83
Koval, Margaret K. 110
Kovalchick, Gene J. 203
Kowalski, Christine A. 55, 59, 74
Kozemko, Carol L. 203
Kraft, Sharon G. 235
Kramer, Gail Louise 99
Kramer, Karl K. 103
Krape, Susan C. 203
Krapf, Richard R. 203
Kratz, David L. 203
Kratzer, Violet M. 203
Krause, Ronald E. 123
Kreischer, Dale L. 107
Kressler, Fred W. 134
Kroll, Karen J. 99
Krushinskie, Anna R. 100, 108
Ksyniak, Joseph 155, 164
Kucharski, Stanley A. 56, 65, 122, 132, 135
Kuchta, Alice H. 203
Kugler, Joanne M. 93, 204
Kukuchka, Paul F. 91
Kummerer, William D. 91
Kunkle, Diana J. 100
Kunkel, Raymond L. Jr. 204
Kurtz, Austin A. 59
Kwartek, Margaret A. 95
Kwasnoski, John B. 165, 204
Kwasnoski, Mary A. 95

L

Lafaver, Linda M. 95
Landers, Phillip D. 49, 204
Lane, Roger A. 204
Lang, Geraldine L. 114, 204
Lanning, David A. 99, 109, 110
Lappen, Carole D. 95

Large, David C. 111
Large, William R. 102
Larsen, Henry 204
Latchford, Harold L. 96, 162
Laubach, Edward J. 204
Laudig, Margaret 204
Lavelle, Timothy J. 25, 116
Lawson, Margaret I. 51, 116
Lazarchick, Michael 204
Leadbeater, Jill L. 204
Leahy, Richard D. 59
Learn, Gordon E. 76
Learn, Neil R. 109
Lee, Danny R. 204
Lee, Mary M. Mrs. 204
Lefferts, Richard N. 204
Lehnowsky, Douglas S. 205
Leister, Patricia L. 205
Lemon, Barbara Mrs. 205
Lemon, Robert T. 42, 65, 205, 228
Lenio, Barbara J. 105
Leonovich, Richard R. 206
Lesevich, Virginia E. 78, 110, 111
Lesko, Robert P. 117
Leta, Barbara A. 75
Leverich, Elizabeth S. 107
Lichtel, Richard W. 135, 137
Lines, Linda E. 117
Lisausky, Carol J. 95
Little, Leroy T. 152
Llewellyn, Joyce E. 54, 75, 205
Lobb, Robert R. 76
Lobus, Ronald S. 205
Loeper, Marsha E. 85
Logue, Lynda A. 55, 75
Logue, Robert E. F. 205
Logue, Sharon K. 95
Lohenitz, Helen E. 94
Long, Bruce L. 135
Long, Robert F. Jr. 205
Longenberger, Henry W. 48, 77
Longo, Peter W. 118
Loux, Corey J. 106
Lowe, Connie M. 116
Lowe, Joseph G. 57, 205
Lubeskie, Joseph A. 205
Lubinski, Rosemary B. 53, 63
Lucrezi, Joann M. 89, 94
Lunger, Ruth Oberdorf 205
Lunger, Sharon R. 119
Luzi, Nancy L. 119
Lynch, Patrick M. 53, 107
Lynch, Sarah A. 117

Mc

McAuliffe, Thomas J. 232
McBride, Gerald P. 51, 81, 83, 87, 116, 205
McClellan, Richard E. 53, 61
McClure, Carol A. 205
McClure, Leda G. 67, 206
McCoy, Kevin C. 66, 206
McCreary, Prudence M. 63
McCutchen, Betty J. 95
McFall, Gloria J. 206
McGinley, Ruth A. 71, 72, 95
McGinnis, Jo Ann E. 67, 102, 206
McGuire, Kathy J. 93
McHenry, Cheryl L. 112, 114
McHenry, Donna K. 95
McHenry, Shirley A. 99, 101
McLernan, Brian B. 25, 36, 51, 116
McNertney, Edward M. 148, 151
McRoberts, Douglas R. 165
McWilliams, Sharon E. 29, 113

M

Machamer, Debora L. 206
Machella, Catherine A. 117
Mackay, Edward R. 65, 134, 137, 232
MacPherson, Ann M. 73
MacQuiston, Sharon A. 206
Mack, Alan H. 206
Macknis, Joseph J. 115
Madara, James K. 206
Maitland, Richard A. 63, 106
Major, Phyllis E. 206
Makar, Stephen J. 119
Maletsky, Joanne M. 54
Malick, Margie L. 53
Malmgren, Miriam 55, 206
Maloney, Mary A. 117
Maneval, William J. 206
Marasco, Casandra C. 99
Marcinkevich, Denise E. 110
Marks, Rita Elaine 110, 121
Marone, Carol Ann 55, 75
Marquardt, Bryan E. 116, 120
Marquardt, Susan D. 206
Marrella, Allen J. 87
Marshall, Robert T. 109
Martenas, Sharleen J. 120
Marut, Kenneth E. 206
Marycz, Peter Jr. 98
Mascavage, Gerald M. 94, 110
Masich, Jimmie E. 135, 136, 165
Mason, Esther A. 99
Mastroianni, Frank L. 167, 232
Matter, Alana L. 50, 116, 206
Mattfield, Kenneth A. 56, 102
Matthews, Frank J. 134
Matulis, Toni 75, 81, 82, 83, 86, 87, 102
Matuza, Robert G. 144
Matzko, Katherine A. 84
May, Richard R. 207
Meade, Francis James 207
Medland, James R. 90
Meeker, Phyllis R. 117
Mehle, Michael L. 207
Mellinger, Michael V. 44, 48, 65, 81, 82, 83, 122, 164, 207, 248
Mensch, Noreen 102
Merolla, Jeanne E. 207
Merritt, Kathrine 55
Merritt, William E. 99
Mertz, Kenneth H. 207
Merz, Dorothy J. 116
Messimer, Donald M. 111
Messner, Steven P. 49, 53, 76
Michael, Carol R. 207
Michael, Sally L. 110
Miga, Judith A. 75
Mihaly, Stephen J. 135
Mikell, Victoria A. 88, 89, 117, 119
Milani, Marjorie A. 207
Miles, Carole L. 207
Miles, Sally A. 207
Miller, Charles Leo 166
Miller, Eugene P. 207
Miller, Gary R. 90
Miller, Jane L. 67, 102
Miller, Jeffrey A. 164
Miller, Patricia C. 61, 207
Miller, Ralph A. 99, 109
Miller, Thomas Edward 207
Milligan, Wayne A. 162
Mitchell, Joan E. 207
Molacavage, Mary C. 62
Monie, Blair R. 111
Montgomery, John D. 162, 163, 208
Moody, Terry L. 76
Moore, James P. 110, 120
Moran, Robert T. 94, 98
Mordan, Joyce Ann 208
Morgan, Donna M. 53, 67, 208
Morgan, Harry F. 95
Morgan, Janie G. 208
Morgan, Terry L. 208
Morley, Evelyn M. 61, 95
Morris, Gail A. 208
Morrow, Michael J. 144, 146, 147
Mosteller, Carol A. 208
Moul, William H. 65, 122, 135
Moulder, Jean A. 50, 55, 117
Mourer, Robert Lee 95
Mowery, Charles G. 94
Moyer, David A. 118
Moyer, John R. 48, 101
Moyer, Katherine A. 208
Moyer, Mark R. 49, 208
Moyer, Nancy J. 93, 208
Mudrick, Joan M. 55
Mull, Robert G. 144
Mullin, Kathryn A. 112
Mullin, Mary L. 208
Mullin, William J. 106
Mullineaux, Helen M. 101
Mulzet, Judith A. 99
Munch, Carol J. 110
Murphy, Carole A. 51, 116, 208
Murray, Patricia C. 100

N

Nafzinger, Brenda J. 93, 107, 114
Nallo, Larry Thomas 116, 121
Namet, Rita A. 208
Naugle, Linda A. 103
Naugle, Twylah Ermisch 208
Nauroth, Carl P. 87, 88, 96, 98
Neiswender, Franklin E. 140
Nelson, Carlann 208
Nester, Linwood D. 101, 151
Niccol, Robert L. 57, 91, 115
Nicholas, Bonnie Lynn 99
Noll, Charles G. 90, 110
Noll, Richard A. 90
Nordahl, Cheryll Edde 208
North, Noreen 100
Notartomas, Michael J. 48
Novotny, Barbara A. 209
Nyce, James V. 94, 98

O

Oerther, Michael N. 77
Olanovich, Helen V. 101
Olinzock, Anthony A. 61
Oman, Barbara L. 209
Omara, Patricia A. 209
Ondish, John J. 48, 53, 61, 71, 72
Onuschak, Elaine M. 103
Opie, Robert T. 209
Ordunia, Patricia E. 209
Orth, Albert Jacob 76, 134, 137
Osman, Mary Jane 74, 209
Overhiser, Carla S. 209
Owen, Catherine Anne 54
Owens, Maxine J. 100

P

Pacini, Janice V. 209
Pallman, Elaine R. 53, 55, 74
Park, Linda L. 29, 113
Parker, William R. 121, 167
Partel, Pamela J. 209
Pavone, Theresa A. 117
Pearson, Gloria E. 62
Pegg, James F. 209
Pellen, Emmajane K. 209
Pentz, Arthur L. Jr. 62, 63, 209
Pentz, Roberta 209
Perlow, Peter P. 100, 109
Perrin, Corey F. 209
Perry, G. King 57, 166, 210

Perry, John Rice 73
Peters, Stephen F. 140, 143
Petersen, Kay C. 210
Petras, Edward R. 95, 135
Petroskas, Margaret A. 117
Petroskie, Michael T. 210
Phillips, Larry R. 56, 86
Phillips, Mary Beth 210
Pickelner, Susan 210
Pinkerton, Sharon L. 235
Pinter, Elizabeth A. 93
Pios, Janice Rae 87, 89, 116
Pirmann, Charlynne G. 210
Plotts, Sylvia M. 85, 210
Poechmann, James L. 91, 122, 148, 150, 151
Pogwist, John R. 95
Polega, Joanne M. 99
Politis, Barbara R. 100
Pollock, Ben R. 166
Poploskie, John C. 210
Porosky, Elizabeth J. 95
Poslock, Drew B. 210
Post, Richard M. 210, 228
Post, William H. 44, 48, 60, 210
Potocki, Vincent B. 210
Potter, Constance M. 101
Potter, Lawrence F. 211
Powell, Robert D. 95
Powis, Thomas D. 211
Preletz, Joseph C. 96
Price, David L. 167
Price, John R. 211
Prokay, Joseph M. 148
Prosseda, Jeffrey S. 235
Prowant, Bonnie J. 53
Prowant, Judy E. 211
Pucino, Donna Jean F. 99

Q

Quick, Paul H. 211
Quinn, Thomas A. 211

R

Rachko, Mary M. 111, 116
Rakich, John S. 211
Rakocy, Mareella 211
Ranck, Charles A. 100
Randall, Linda A. 119
Raney, Rebecca R. 211
Rank, Michael G. 56
Rarick, Ferne P. 58, 211
Rauch, Roger W. 211
Rausch, Walter D. 211
Ray, John P. 123, 211
Raytinsky, Janice M. 102
Reckard, Mary E. 211
Redline, Susan J. 55, 83
Reece, Mary Emma 101
Reed, Donna L. 54
Reed, Eva M. 110
Reed, Karl D. 48
Reed, Robert L. 96
Reese, Robert C. 211
Reiff, Suzanne R. 53, 59, 211
Reifinger, James 162
Reilly, James Michael 211
Remich, Mary E. 54, 212
Remley, Larry E. 37, 42, 50, 80, 82, 85, 116, 212
Repp, Sharon L. 25, 117, 212
Rhoades, Charles E. Jr. 96
Rhodes, Carol L. 212
Rhodes, Patricia Ann 84, 95
Rice, Brenda L. 75, 212
Ricene, Paul 115
Richards, David R. 118
Rickards, Georgene B. 117
Rickert, Norman Mark 167
Riefenstahl, James E. 164
Riggs, James M. 99, 109, 111, 121
Rinesmith, Terry L. 212
Ripa, Charlene J. 212
Rishel, Franklin A. 164, 212
Risser, James C. 150
Rissinger, Randal T. 212
Ritmiller, Leroy F. 212
Ritter, Carol Ann 55, 74
Ritter, John M. 47, 116
Roadarmel, Cheera E. 28, 113
Robbins, Patricia S. 88, 89
Robbins, Royce A. 119, 212
Roberts, Donald Lynn 98
Roberts, Randall W. 121
Roberts, Sandra K. 107
Robinson, Ellen M. 117
Roccograndi, Lynn S. 50, 99, 117
Rockefeller, Mary K. 212
Roger, Albert C. 56
Rohr, Connie S. 212
Rolley, James B. 212
Rosevear, Thomas C. 99
Rosiak, Ann M. 100
Rosini, James Joseph 213
Ross, Tana G. 108
Rowlands, June C. 94
Ruane, Frank T. 135
Rudisill, David A. 121, 213
Rudy, Russell C. 135
Rupert, Jimmy L. 56, 122, 166
Ruppert, Constance D. 117
Russell, Barbara Jane 54, 160
Russo, Ronald M. 140, 142, 143
Rutkowski, Barbara A. M. 213
Ruud, Donald A. 49
Ryan, Virginia Hileman 213

S

Sabulsky, Roseann M. 213
Sacco, Angelica G. 213
Salerno, Anthony L. 213
Salerno, Thomas A. 213
Salvino, Barbara T. 213
Samsel, Robert Owen 213
Sandel, John E. 110
Sandone, Patrick W. 213
Sanford, Sandra Kay 83, 116
Sanko, John A. 213
Sauers, Mary A. R. 74, 75
Saunders, Karen L. 25, 116
Saurman, Susanne V. 55, 160
Savage, Malina E. Mrs. 214
Savage, Stanley D. 214
Savidge, Lorraine M. 214
Saxton, Harry M. 76, 123, 214
Scala, Anthony J. 119, 214
Scanzoni, Sandra B. 54, 100
Scarantino, Ross A. 65, 214
Scatena, Barbara A. 214
Schaefer, Bernard F. 64, 76, 77, 122, 135
Schaefer, Norman A. 98
Scheetz, Barry E. 214
Scheithauer, Nancy K. 53, 61, 95
Schiavo, Donna L. 33, 54, 214
Schirm, Gregory D. 45, 85, 107, 214
Schlegel, John B. 214
Schleig, Darlene L. 214
Schlieder, Jo A. 120
Schlosser, Nancy L. 67
Schmidt, Gary O. 76
Schmidt, Kay E. 114, 215
Schnaars, David R. III 25, 215
Schnaars, Irene 94
Schnable, Emerson J. 76, 162, 215
Schoenerberger, Jane E. 61, 215
Schoffner, Robert E. 215
Schohl, Susan 101
Schraeder, Gerald J. 134, 215
Schragen, Louis W. 57, 215
Schrantz, Dawne L. 75
Schrum, Holly A. 119
Schulten, Dawn S. 55
Schultz, Margaret M. 95
Schuppert, Priscilla A. 215
Schuyler, Keith C. Jr. 81, 82, 116, 215
Schuyler, Shirley E. 116
Schwartz, Sharon L. 117
Schwarz, Sharon S. 110
Scott, Robert L. 76, 96, 215
Segin, Lynn M. T. 215
Seidel, Betty L. 105
Seidel, Homer G. 215
Seifert, George R. 61, 95
Sell, Arthur A. 65, 135
Serine, Enrico A. 123, 215
Seybert, Jerry 215
Seybert, Pamela J. 102, 105
Shaar, Christine M. 215
Shadle, Susan Marie 105
Shaloka, Margaret H. 215
Shannon, Regis T. 58, 103
Shanoski, Kathleen Mrs. 62, 216
Sharrow, Terry R. 216
Sheaffer, Jane McCall 215
Shell, David A. 64, 135
Shelly, Robert S. 110
Shemanski, George J. 216
Sheperis, Gerald F. 165
Shepherd, Susan M. 75, 216
Shermeyer, Pamela A. 100
Shershen, Eugene D. 162, 216
Shirk, Ray H. 216
Shivelhood, Karen R. 100
Shively, Laird D. 53, 63, 216
Shoemaker, Patricia B. 216
Sholly, Ralph G. 216
Shoop, Alan W. 84, 122, 151, 216
Shope, William Jack 216
Shotwell, Olin L. 49, 162, 231
Shuey, Gary I. 98, 106
Sick, Joyce M. 95
Sick, Ruth Mary 33
Siegel, Marion L. 99, 216
Siegmann, Dennis R. 76
Siemsen, Martha L. 34, 50, 116, 216
Silvetti, Sylvia L. 94
Simcox, Jonelle C. 216
Sipida, Robert J. 167
Sitler, Karen N. 99
Sitler, Susan K. 112
Sivell, H. Gordon Jr. 88
Skinner, William F. 48, 217
Sklanka, Josephine A. 75
Skomitz, Rosemary C. 93
Skomsky, Judith A. 217
Slack, Lyle J. Jr. 85, 86
Slavik, Dolores A. 85
Slavin, Patrick T. 65, 135
Slezak, Frank P.
Slusser, Durwood E. 118, 217
Slusser, Edward A. 76, 217
Smay, Roy C. 134, 137
Smeltz, Leland A. 91, 99, 109
Smith, Beverly J. 217
Smith, Daniel D. 217
Smith, Donald R. 49
Smith, Dorothy May 54
Smith, Kenneth F. 217
Smith, Lellus L. 62, 217
Smith, Michael Leroy 79, 95
Smith, Robert L. 95, 99, 109
Snyder, Ann E. 99, 109, 120, 217
Snyder, George R. 217
Snyder, Jeffrey G. 115, 164
Snyder, Linda D. 94
Solava, William L. 59, 217
Soley, Anna Marie 43, 73, 75, 217
Solliday, Karen J. 55, 80

Somerday, Gerald J. 103
Sorce, James A. 217
Sorensen, Nila A. 217
Space, Janet L. 109, 218
Sparks, Donna J. 94
Spielman, Diane M. 25, 51, 117
Sproull, James D. 48
Sprowls, Joan L. 218
Spry, Sharon Lee 101
Stablum, Robert J. 117
Stagich, Catherine J. 102
Stahl, Robert J. 120
Stamm, Twila K. 218
Stancker, Stephen J. 90, 162
Stanton, Nancy Belle 89
Starr, Linda J. 99
Steeley, Jane E. 218
Steffen, Mary L. 51, 53, 116
Steidel, J. Richard 218
Steiner, David C. 218
Steiner, David D. 218
Stelmock, Thomas R. 218
Stepanski, James M. 218
Stevens, Grant D. 57, 65, 122, 140, 218, 228
Stevens, Louis J. 218
Steward, Davena M. 117, 218
Stickler, Patricia P. 218
Stigora, Joseph A. 56, 62
Stigora, Joseph A. 56, 62
Stine, Carol Koons 218
Stirling, Regis C. 122, 218
Stitely, Thomas B. 219
Strauss, Nancy K. 54, 75, 99
Strausser, Rhea L. 119
Stricker, Barbara A. 61, 94
Strine, Laura L. 67, 219
Stroble, Robert E. 99, 110, 118
Strong, William J. 95
Strouse, Dorothy M. Mrs. 219
Studlick, Joyce A. 53, 219
Styer, Virginia A. 110
Sulewski, Mary A. 219
Sunaoka, Leatrice K. 45, 219
Surridge, Robert W. 134
Sutter, Barry L. 122, 140, 141
Swank, Charles R. 120, 219
Swartz, Betty L. 120, 219
Swartz, Eckley Z. 219
Swigart, Harold A. 42, 219
Swisher, Larry J. 219
Szalku, Frank J. 219
Szymanek, Patricia E. 219
Szymanski, Alan J. 58, 100, 103, 109

T

Talacki, Barbara A. 105
Taylor, Bonnie R. 95
Taylor, John L. 167, 219
Taylor, Leahetta E. 101
Taylor, Thomas S. 166
Tazik, Janet Marie 91, 106, 118
Templin, Ann L. 42, 75, 220
Tezik, Anthony J. 220
Tharp, Roberta F. 99
Thomas, Jane E. 102
Thomas, Leonard T. Jr. 62
Thomas, Linda A. 29, 75, 96, 113
Thomas, Nancy J. 54
Thomas, Sara P. 220
Thomas, Verdun C. 95
Tibbett, Lenore A. 99
Tiley, Dorothy J. 220
Tiley, Robert G. 110
Tillger, Joseph P. 94
Timko, Paulette A. 220
Timms, Daniel G. 64, 220
Tobias, William E. 116
Tonkin, Linda Doris 106
Torano, Nicholas A. 116
Torregiani, Ellyn S. 55
Toto, Palmer M. 144, 146, 147
Toumey, Charlotte E. 94
Trathen, John J. 61, 95
Trevethan, Faith A. 110, 111
Trimble, Joan L. 26, 27, 220
Troy, Thomas J. 117
Truman, Francis C. 220
Tryens, Nancy J. 220
Tucker, Robert L. 65, 135

U

Ulrich, Donald E. 220
Ulrich, Nancy L. 220
Ulsh, Annette I. 220
Undeck, Karen M. 83, 116
Updegraff, Cassandra K. 75, 220
Uram, Bonita M. 92

V

Vachout, Nancy Ann 100
Vack, Cheryl Lynn 102
Vandling, Vicki 112
Vandurick, Joan A. 220
Vanepps, Pamela D. 108
Vansaders, Linda A. 45, 101, 221
Vargo, Thomas R. 221
Verbitski, Richard 95
Viard, Lee A. 221
Vinciguerra, Anthony 221
Voight, Ann D. 99
Voneida, Gary L. 221

W

Waetjen, Lynne E. 75, 221
Wagner, Charles E. 221
Wagner, Dawn E. 87, 89, 99, 103, 116
Wagner, Gail P. 53, 108, 117
Wagner, Pamela G. 62
Wagner, Teresa A. 88, 89
Walker, Gregory 221
Wallos, Bonnie M. 92
Wallwork, Kathy A. 99
Walp, David E. 96
Walsh, James P. 122, 221
Walsh, Margaret M. 55, 117
Walsh, Russell W. 25
Walter, James W. 99
Walters, Paul D. 88
Walters, Peggy Jane 105
Walters, Terry 165
Waltman, David T. 56
Walton, Joseph W. 73, 166
Walpes, John J. 221
Ward, Gene Fleming 221
Ward, Lawrence A. 76
Ward, Rebekah J. 160
Wardigo, John 221
Waring, Allen R. 61
Warunik, Patricia M. 221
Washington, Camille D. 28, 100, 113
Waskevich, Loretta F. 75
Waskie, Anthony J. 135
Watkins, Barbara C. 95
Watt, Tinsley G. 117, 221
Watts, Harriet Davis 222
Watts, Linda Jean 160
Way, Patricia Ann 222
Weaver, Daniel R. 222
Weaver, Samuel W. 59, 106, 120
Webber, Linda R. 108
Webber, Marilyn Horn 222
Wehr, Chris C. 109
Weikert, Jane E. 100
Weinberg, Michael 103
Welch, Carolyn J. 67
Welker, Geraldine R. 61
Welliver, Barbara A. 86
Wells, Carol L. 105, 110
Welsh, Margaret L. 95
Welsh, Thomas R. 51, 80, 82, 116
Weltmer, Susan C. 222
Wesley, Lynn 222
Westley, Randel K. 111, 114
Weston, Alfred S. 222
White, Robert F. 72, 152, 222
Wicksnes, Gerald T. 123
Wilburn, Richard A. 117
Wilcox, John M. 99
Williams, Janet E. 95, 160
Williams, Roberta J. 93, 222
Williams, Sarah I. 59
Williard, Paul R. 90
Winch, William H. 222, 95
Windt, James F. 222
Winkler, Hermann 76, 222
Winters, Maxine D. 222
Wintersteen, Kathleen 103
Wirth, Helen L. Mrs. 222
Wise, John C. 109, 222
Witman, Janet D. 222
Wolfe, Beth Ann 92, 95
Wolfe, Brenda K. 92
Woll, Darla Joyce 222
Wolverton, Raymond B. 115
Wood, Dolores L. 223
Woodruff, Emma J. 223
Woolcock, Deanna S. 42, 223
Woolcock, Gary J. 99
Worth, James W. 59, 76, 121
Worthington, Vivian I. 223
Wroblewski, Darlene E. 223
Wulfert, Barbara A. 108
Wunder, William D. 76

Y

Yachna, Tanya 223
Yacina, George J. 51, 86, 116, 223
Yanishak, Andrew J. 223
Yarnall, Judith A. 223
Yeager, Gayle Ann 63
Yeager, Marilyn A. 223
Yeager, Robert L. 223
Yeakel, Donald H. 98
Yeingst, Sherie A. 99
Yakenchik, Michael 56, 59, 223
Yerger, William M. 110
Yockey, Gregory T. 76
Yucum, John 49, 224
Yoder, Bonita D. 94
Yordy, Charles A. 224
Yost, Richard J. 49, 138

Z

Zablocky, Irwin F. 138, 162, 224
Zalonis, John J. 49, 224
Zalonis, Robert 53, 164
Zanolini, Lynne E. 105
Zastawney, Priscilla A. 224
Zavacky, Donna M. 75, 82
Zawistowski, Roseann 224
Zeek, Bonnie K. 38
Zehner, Eileen A. 93, 99
Zeigenfuse, Glenann 72, 232
Zeisloft, Joyce E. 116
Zelner, Patricia M. 224
Zerbe, Richard E. 224
Zerfoss, Linda M. 62
Ziegler, Cheri Ann 54
Zimmerman, Shirley W. 224
Zimmerman, Susan Jane 111, 121
Zindell, Raymond C. 224
Zotcavage, Theresa V. 224
Zukovich, Thomas M. 91

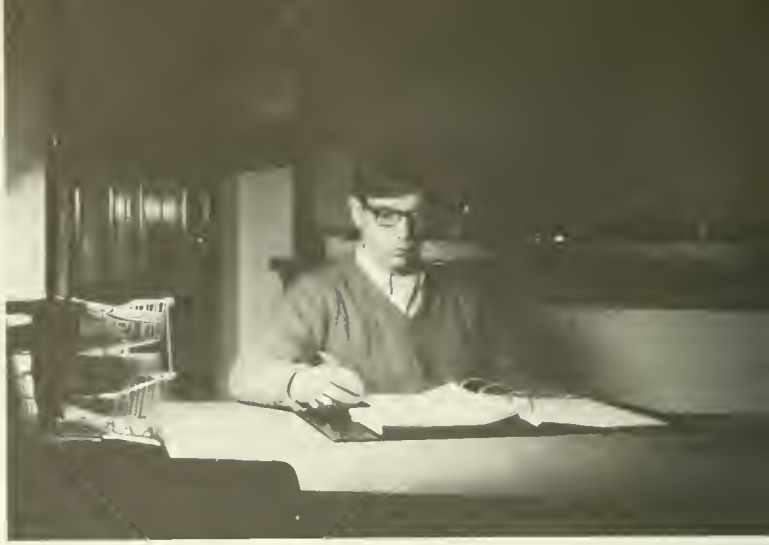

The Obiter . . .

Student Yearbook of Bloomsburg State College

Bloomsburg, Pennsylvania

May, 1967

Fellow students,

Editing a yearbook is one of the most rewarding, and probably most nerve-racking, positions on a college campus. This year our book incorporates many revisions and additions. The re-arranging of the sections, the use of color, the general layout, and the new sections are factors designed to present a better yearbook from Bloomsburg State College.

I have been very lucky this year in having a staff of experienced people. All of my editors did a good job on their individual sections. There are two people to whom I must give special recognition. The first is Mrs. Claudette Stevens, our advisor, without whose time and assistance the book would be far less than it is. The second is our photographer, Jerry McBride. His tireless devotion gave us the fine photos shown in our book.

Finally I would like to thank the students and faculty of Bloomsburg for their patience in the scheduling of pictures for the book. The worry and work is over for another year, a year that you can always remember in the 1967 OBITER.

Sincerely yours,

Michael V. Mellinger

Michael V. Mellinger

Editor, 1967 OBITER